The Toledo Evening Bee.

VOL. XVII. NO. 166. TOLEDO, OHIO, FRIDAY, NOVEMBEE 4, 1892. LAST EDITION. TWO CENTS.

ARMSTRONG & CLARKE

MASONIC TEMPLE BLOCK

Purveyors to the People.

SATURDAY MORNING

Will find everything desirable in the highest quality of goods at lower prices than is made by any house in the State on the same grade and quality.

Garden Leaf Japan Tea, per lb	.30
Choice Maple Syrup, per gallon	1.00
Deerfoot Sausage, per lb	.24
Pickled Pigs Feet, per lb	.08
Fromage de Brie, per lb	.50
Neufchatel Cheese, per package	.05
Cream Brick, each	.25
Kosher Sausage, per lb	.15
Burg's Beef Tongues, each	.75
Pickled Lambs' Tongues, per lb	.20
Honey Comb Tripe, per lb	.08
Malaga Grapes, per lb	.25
Jamaica Oranges, per doz	.30
New Layer Figs, 5 lb boxes	.60

Concord and Catawba Grapes, Everything in Vegetables, Everything that is New and Desirable in Fancy and Staple Groceries, Foreign and Domestic Dried Fruit and Edibles of Every Kind from all Parts of the World.

Buy the Best and Save Money : : : at : : :

ARMSTRONG & CLARKE'S.

FOLDING BEDS

You Can Do Almost Anything

With our Gosben folding bed. There used to be an idea that two into one wouldn't go; this bed upsets the notion completely. It doesn't, like the chameleon, change its color, but it does change its character, and it is as handsome as a bed at night as it is as a book-case in the day-time. It is one of the happiest combinations of modern ingenuity, and in an instant it turns your sleeping apartment into a handsomely appointed library. Perhaps you have an idea that this double advantage carries with it a double cost. It does not. Call and see it and learn the price.

THE CONANT BROS. FURNITURE CO.

Summit, Adams and Water Streets.

JOHN J. BARBER, DENTIST, 315 Superior Street, Phone 804.

LAVEY,

EYE SPECIALIST,

Opthalmic Optician!

EXAMINATION FREE.

318 Summit Street.

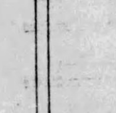

CHILDREN'S CARRIAGES of our own manufacture at lowest prices; Wooden and Willow Ware, Hammocks and Croquet Sets. Baskets of every variety. Toys of every description, Boys' Express Wagons, Velocipedes.

DUNSCOMB & CO., 510 & 512 SUMMIT

They All Say Our . . . .

Misses' and Children's Cloaks, Gretchens and Jackets outstyle All others.

While the Prices are from . . . . .

$1.50 TO $5.00 LESS

Than the same quality of garments can be bought for elsewhere.

Come and See for Yourselves It Will Pay You.

C. A. HARLEY & CO.,

Summit St., Cor. Madison.

MODERN WALL PAPER, FRESCO AND HOUSE PAINTING.

ALLEN & PARKHURST.

WEATHER INDICATIONS.

U. S. Department of Agriculture, Weather Bureau.
Toledo, O., Nov. 4, 1892.

The area of low pressure this morning covers the entire country from Lake Michigan eastward to the Atlantic coast, and as far south as Hatteras. It is being crowded eastward by an area of clearing conditions that covers the eastern Rocky Mountain slope. A second area of low pressure is advancing from the extreme northwest, but will not reach this section for several days.

During the past 24 hours light showers have fallen over almost the entire eastern half of the country. The weather continues cloudy and rainy over the greater portion of the country this morning with snow over over the upper lake region. Light showers will continue over the lake region to-day, followed by clearing weather to-night, and colder weather to-morrow.

The temperature has fallen or remained stationary over the entire country, and will fall during the next 36 hours over the eastern half of the country. It will rise in the extreme west and northwest.

Local forecast for Toledo and vicinity—On Friday, showers, followed by clearing weather to-night. On Saturday, fair, cooler.

E. A. HANNER, Observer.

One leads to the other. The "cutting" of prices leads to the substitution of worthless goods—fraudulent imitations of the genuine medicine, dilutions of it, all sorts of cheap substitutes to make a larger profit. That's the reason the makers of Dr. Pierce's medicines object to the cutting of prices—and that's the reason they *prevent* it, on their medicines.

To protect the public from fraud and imposition, the *genuine guaranteed* medicines of Dr. R. V. Pierce are now sold only through druggists regularly authorized as agents, and *always* at these long-established prices:

Golden Medical Discovery (for the liver, blood and lungs), ... $1.00.
Favorite Prescription (for woman's weaknesses and ailments), ... $1.00.
Pleasant Pellets (for the liver, stomach and bowels), ... 25 cents.

But they're the *cheapest* medicines sold, for *you pay only for the good you get.* The money is refunded if they don't benefit or cure. Beware of spurious imitations or substitutes at lower prices than above.

$1.00

It's a hard thing to give its value on a Bicycle.

But time tells its Merits.

HOW DO YOU BUY?

Toledo Bicycle Co.

AWNINGS TENTS, FLAGS, Binder and Stack Covers,

Horse, Wagon and Waterproof Covers.

BREYMAN BROS.,

16 AND 18 SUMMIT ST.

WAGON LOADS!

You see our wagons every day in every part of the city delivering great loads of Furniture, Carpets, Stoves and Household goods. You see them oftener and better loaded than those of all our competitors together. We mention this as a pointer to you, that as sure as people come to our store and get our prices and terms they are satisfied; they buy. Our terms, prices and goods are the best to be had.

DRAPER & NUGENT

ONE BY ONE THE BOYS COME

To Cast Their Votes for Grover,

'Tisn't Here, 'Tisn't There, But the Country Over.

Like Rats Upon a Sinking Ship,

They're Swimming Toward the Shore;

And Every Day That Passes By, Brings the Names of More, and More and More.

New York, Nov. 4.—The Times this morning says: Mr. Seth Low, president of Columbia college, said yesterday to a reporter of the Times that he had decided to vote for Cleveland. Mr. Low has been one of the best known republicans in the state. He was twice elected mayor of Brooklyn as a republican candidate. Mr. Low was asked last night if he would give his reasons for deciding to vote for the democratic ticket.

He said that he did not care to make any public statement of his reasons for this decision. The report is true. Said Mr. Low: "I intend to vote for Mr. Cleveland, but I do not care to give out any statement in regard to the matter."

When asked if his decision was a recent one, Mr. Low replied: "It is quite recent."

A HEAVY VERDICT

Rendered in the Leader-Smyth Case.

Five Hundred Pounds Damages Awarded.

This Carries With It An Enormous Amount of Money in Costs.

London, Nov. 4.—The jury to-day in the suit of Mrs. Oliva Leader, wife of Lieut. Leader, of the British army, against Mrs. Eleanor Smyth, wife of Major General Smyth, of the British army, for damages for slander in having charged Mrs. Leader with the theft of a brooch, gave a verdict for Mrs. Leader for 500 pounds damages. This carries with it an enormous sum in costs.

The court room was again thronged with fashion and bright with military uniforms when the case was resumed this morning. Mrs. Leader, who had been somewhat depressed on the previous day, while Sir Edward Clarke was speaking, had a much brighter look when she took her seat to-day.

Mrs. Smyth chatted volubly with several ladies who were present to strengthen her through the ordeal. When the judge had taken his seat Counsellor Lockwood resumed his argument for the plaintiff. Mrs. Leader, he said, had ample means at the time when she was alleged to have committed a theft. The evidence of George Astley, the jeweler, who had sold the brooch to Mrs. Smyth and who was called as a witness in behalf of Mrs. Smyth, was really, counsel argued, strongly in favor of Mrs. Leader.

Mr. Astley had a private mark on the brooch which he sold to Mrs. Smyth, but admitted he was unable to find that mark on the brooch alleged to have been stolen. There was other and abundant evidence to establish the innocence of Mrs. Leader, and especially was there the evidence of Mrs. Smyth herself, when she first made the charge of theft, and that Mrs. Leader had visited her on the 22d of September, which would have made it impossible for Mrs. Leader to have taken the brooch.

Although Mrs. Smyth afterward changed the date, on learning that it would exculpate Mrs. Leader, yet that was no reason why the jury should disbelieve that Mrs. Smyth's first statement was incorrect.

Mr. Lockwood closed by expressing regret that his opponents, by refusing to admit that Mrs. Smyth might have been mistaken in her charge, left no alternative except to ask the jury for the exemplary damages Applause followed the conclusion of Mr. Lockwood's argument.

The judge then proceeded to sum up the case. He commented on the nature of the defense, evidently leaning to the impression that Mrs. Leader was innocent of the charge. The judge added, however, that if the jury should conclude that Mrs. Smyth honestly believed the charge he had made to be true, they must take a different view of the subject of damage from what they would, if they believed that she had been malicious in the accusation. The jury repaired at 1:10 o'clock and were not long in coming to a verdict.

When the verdict was delivered there was a demonstration of applause and the majority of the spectators evidently hailed the result with delight. Mrs. Leader could not conceal her sense of gratitude and relife. She seemed about to faint, and her husband affectionately supported her. Then counsel and friends extended their congratulations to Lieut. and Mrs. Leader.

Mrs. Smyth turned red and pale by turns. She assumed a grim, stol'd expression, and looked straight in front of her. Major General Smyth seemed about to have a stroke of apoplexy. His cheeks and neck grew very red and he glanced at the jury in a way that hinted what their fate might have been had they been soldiers under his command. The verdict was hailed with applause by the crowd outside, and is favorable received everywhere.

BAD INDIANS.

They Are Buying Much Powder and Ball.

Sioux City, Ia., Nov. 4.—Word was received from Deputy United States Marshal George Bartlett at Pine Ridge Agency, S. D., yesterday, that a party of Indians that recently sold their crops and stock to the government have left the agency and are in camp at some distance from the agency.

They refuse to trade at the agency and are buying all their provisions at the railroad stores. They are laying in a store of ammunition and the action is believed to be a sure sign of hostile intention.

Lord Rosebery provides his plowmen with the daily and all the leading agricultural papers.

FINDLAY.

Notes of Interest from Hancock County.

Findlay, Nov. 4.—(Special)—James O. Mungen, a well-known young business man, has applied for a legal separation from his wife. They were married in this city July 1, 1891.

Last night a horse on the Blanchard Avenue line fell through the temporary bridge on East Sandusky street, a distance of 10 feet, without injuring itself.

P. C. Redfern, prominent citizen of McComb, was buried yesterday near Fostoria. Cause of death, a cancer on his face.

Circuit court will probably adjourn this week, but Judge Johnson will continue common pleas court for several weeks.

Dr. W. N. Yost, of the village of Mt. Blanchard, has bought property and will soon move to this city.

Carl, a young son of Mr. George Dukes, died very suddenly in the west. The remains will be returned here for burial.

The Findlay Clay Pot company are making a special order of 24 clay pots for the firm of Libbey & Co., of Toledo, for their world's fair glass factory. They are to be delivered in March, 1893.

Wm. Manning has been convicted in common pleas court of pocket picking. He has not been sentenced yet.

It is said work is soon to be commenced on extending the Findlay, Fort Wayne & Western road east 60 miles to Greenwich, O. The track layers will soon reach the city of Fort Wayne.

THE GRIP AGAIN.

New York, Nov. 4.—The "grip" has made its first public appearance in this city since last fall. On the health board's bulletin yesterday were chronicled two deaths as follows: Female, aged 74, Nov. 1, la grippe; male, aged 24, Oct. 29, tuberculosis and la grippe.

The health department would give out no information as to the names or residences of the deceased. Dr. Nagle contented himself that there was no danger of an epidemic.

LOUIS, PASS THE BAIT

Republican Party in the State of New York

Is Greatly Alarmed at the Situation,

And Is Resorting to the Silliest of Silly Twaddle to Gain Votes for Harrison.

Buffalo, Nov. 4.—(Special)—The republican party is greatly alarmed at the situation in this state. The tariff issues cannot be argued to their benefit, and the force bill cannot be defended, so the speakers are at their wits' ends to find something to interest their apathetic hearers.

Following is a sample of the brainy arguments of the dignified speakers, who claim that the sun rises done for republicanism and setting, blushes for the crime it has done.

Read the argument presented to the Buffalo imperial league of republican officeholders:

"It was the day of the battle of Resaca—a fearful fight. General Harrison was there on horseback. The smoke of carnage covered the field. The fate of the battle hung trembling in the balance when General Harrison turned in his saddle and shouted to his men: 'Charge, boys, charge,' and waving his sword aloft dashed into the thickest of the fight, and the day was won. Where was Citizen Cleveland on that eventful day? Do you know? I will tell you. He was down at Lewiston fishing at this very hour, and just as General Harrison was making his famous charge, Mr. Cleveland turned in his seat and said to Louis Goetz: 'Louis, pass the bait'"

IRISH AMERICANS.

They Will Vote the Democratic Ticket.

A Republican Club Hoists the Banner of Cleveland and Stevenson.

New York, Nov. 4.—A recent meeting of the Irish-American Anti-Cleveland and Protective league, a change of the political front was determined upon, involving the dissolution of the league under its present designation. A committee was appointed to formulate the why and wherefore of its radical change and the result is an address to the Irish-American voters signed by John Devoy, James Clancy, Michael Breslin, James Flynn, L. F. Fullman, Chris McCabe and James Pallas.

The document says that the Irish politicians who solicit Irish votes for Harrison "have all a personal and financial interest in the success of the republican party.

The address closes with an appeal to Irish-Americans to cast their votes for Cleveland and Stevenson.

INTERNATIONAL

Wil Be the Carmen's New Brotherhood.

Railroad Men Have a Surprise Party in Store for the Employers.

St. Louis, Nov. 4.—Grand Chief W. F. Missiner, of the Brotherhood of Carmen, of St. Joseph, Mo., is in the city on an important mission. He said yesterday while talking about the recent trouble between railroad employes and employers:

"We have a surprise in store for them in the shape of an international organization of railway employes, to include every railroad employe from the truckman up.

"This organization will be in shape before January and meetings in regard to it are being held all over the country. We have our plans ready, and all we want to do is to issue the final call.

"The organization will take all the brotherhoods now in existence and will have something like 180,000 members. Some of the leading railroad men of the country are back of the scheme."

TO THE BIG CITY.

Carr & Reeve Buy a Chicago Hotel.

Chicago, Nov. 4.—(Special)—Messrs. Carr & Reeve, proprietors of the Hotel Normandie, Detroit, have signed a contract for the purchase of the Clifton house of this city. The purchase comprises the leasehold interest in the land upon which the hotel stands, the building and furniture. The ground lease expires May 1, 1912, and the ground rent has been fixed for the entire term at $22,000 per annum. The terms of this sale are $200,000, a liberal share of which is in cash and the balance on regular terms at 6 per cent. The new proprietors will take possession December 1, and as they have been very successful at Detroit and elsewhere they can but add to their laurels at the Clifton. Messrs. Woodcock & Loring, who have been owners and proprietors of the Clifton for more than ten years, will retire from active business.

OH, WHAT A TANGLE

Testimony in the Gill Case Diversified.

Schmuhl Swears He Was At Neuendorf's Store,

And Neuendorf, Under Oath, Says Not.

The Cross-Examination by the State Interesting.

Mr. Tracy Keeps the Boys Running to Make Their Stories Jibe—Incidents of the Trial.

Councilman Schmuhl, witness for the defense, continued his testimony on cross-examination by the state when court convened this morning.

Mr. Tracy began by asking Mr. Schmuhl if in his testimony in the Daly case he did not swear that there were only four persons at the first meeting at Neuendorf's store, to which Schmuhl replied that four was all he remembered.

"Then why did you testify yesterday that there were eight present?" said Mr. Tracy.

"Well, maybe I thought of some more."

"After this meeting broke up, where did you go?"

"Mr. Swain and I went down to Hanner's saloon on Adams street."

"Who did you see in there?"

"I don't know."

"Did you see Tanner?"

"I think he was there."

"Did you see Neuendorf?"

"He might have been there."

"Was Felker there?"

"I don't know."

"What did they do?"

"Nothing."

"You were there a half hour, as you say, and not a word was said?"

"Oh, we might have said something."

"Was there anything said about the meeting?"

"Yes, there might have been something said about the meeting."

"What did you say at the meeting?"

"Nothing."

"What did the others say?"

"Nothing that I heard."

"Did they not tell you what the meeting was held for?"

"No."

"Then you went to a meeting, stood around and said nothing, not knowing what you were there for and no one offered to explain?"

"They said what I told you before."

"Then they did say something?"

"Yes."

Mr. Tracy then referred to the meeting at Fisher's club house, at which Mr. Schmuhl was present.

The witness testified that there were present Daly, Swain, Gill, Neuendorf, Tanner, Felker and Taylor. That they just went out to have a little time, but they did gather in the summer house for a short time, and talked over some business; that Neuendorf spoke of receiving an offer of $25,000 in stock in some oil company for the passage of some ordinance, but he did not know what company or ordinance it was.

Wesley Chamberlain, Peter Munch, Geo. Scheets, Sanford Cook, and Barney R. Baker were called and testified to the defendant's good name and character previous to the present charge.

Councilman William H. Taylor was next called.

Mr. Taylor testified that at the meeting at Neuendorf's store there was no chairman elected, that no pledge was taken; nothing was said about assessing certain corporations money for influencing votes favorable to certain legislation, in fact denied point blank every statement made by Mr. Swain in his testimony, as to the meetings held and what had transpired. He was not postive whether Mr. Gill was present at the Fisher club house meeting. He knew of no arrangement for a meeting to be held at his store.

"Did the officers of the Pluto Oil company ever offer you money to influence your vote?" inquired Mr. Wright.

"We object," said Mr. Barber.

An argument followed and the court sustained the objection.

"The officers of this company are not on trial, and whether they went to every member of the council of the city of Toledo and offered them money; how could that effect this case?" said the court.

"Very much, your honor," replied Mr. Wright. "We think that if once we establish this fact, the oath of these officials should not have any weight."

"Indict them, then; indict them," said the court.

"We will, your honor. We will, or at least we will try to."

"Do you know where Neuendorf's store is located?"

"I do."

"Were you ever in his store after dark?"

"No, sir."

"Were you ever there when other councilmen were present?"

"I have met one or so of them during my calls. I think I met Mr. Hasseunahl once."

"Then during the months of May and June you swear that you were not in the store with any other members of the councilmen excepting the proprietor, day or evening?"

"Yes, sir."

"You also swear that you were not in the office of Frank C. Tanner day or night in the months of May or June?"

"I do."

"Swear whether you went into the office on the night you went down Cherry street with Mr. Schmuhl."

"I only looked in."

"Who was there?"

"Nobody. Mr. Tanner was just leaving."

"Was that on Monday or Thursday night?"

"I think Thursday."

"Where did you go after leaving the council meeting?"

"Down Adams street to Hanner's saloon."

"Who was with you?"

"Mr. Schmuhl."

"How long were you in Hanner's?"

"About three minutes."

"Then where did you go?"

"Mr. Schmuhl and I walked down Erie street towards Cherry street."

"What time was that?"

"About 10 o'clock."

"Erie street towards Cherry is directly away from your home, is it not?"

"Yes, sir, but we went just for a little walk."

"Why did you walk down Erie to Cherry?"

"Wlle, I don't know."

"Did Mr. Schmuhl say where he was going?"

"No, just said we would take a little walk."

"Then he might have gone to Manhattan for a little walk."

"I did not care where we went."

Mr. Tracy then directed the examination to the meeting at Fisher's club house.

"You went out with Mr. Schmuhl?"

"I did."

"Did he tell you what he was going out for?"

"He said he had some business out there."

"Did he transact any business when he had arrived?"

"I don't know."

"Did you see him transact any business?"

"How did you come to go out there?"

"Well, the boys told me the night before that they were going out the next day to have a little time."

"What did you do when you were out there?"

"I went into the bar-room, drank a glass of beer, took a cigar and came away."

"Is that what you call a good time?"

"I did not go out for a good time, as I told you before that my business would not allow me to go out, and I told the boys so."

"But you did go?"

"Yes, sir."

The witness then denied that he attended any meeting; that there was anything said about the passage of the Pluto ordinance or price fixed.

Charles J. Kirschner was called and testified to Mr. Gill's good character.

Sylvester Brown testified to the same, and the defense offered to prove by this witness that the people of the Sixth ward were opposed to the pipe line ordinance.

The state objected, holding if the court would permit the issue to be taken up counsel was willing to go into it.

The objection was sustained.

The defense offered to prove by Mrs. William H. Taylor that an officer of the Pluto Oil company offered her husband $500 to vote for the ordinance in question.

The state objected, which was sustained.

The defense called Councilman Charles Neuendorf.

Mr. Neuendorf testified that a meeting of certain members of the council was held at his store. Mr. Swain suggested the meeting, and like the others Mr. Swain took him there. He testified that Swain Neuendorf, Tanner, Gill and Doner were present. He related the same story as the others did, about the object of the meeting, that they just met to consult as did each other in ward legislation; that there was nothing said about any particular legislation. Mr. Neuendorf likewise denied on direct examination Mr. Swain's testimony in detail, as to all meetings. He testified that Mr. Faskins was not present at all.

He admitted that something was said about taking Felker in, as he was a young man, and would be all right, and stated that they were there about 15 minutes and left at 11 o'clock.

At the meeting at Tanner's office he said Swain, Felker, Doner, Neuendorf and Gill were present. Also that Faskins was present at this meeting. Swain said something about the Monroe street pavement, and that was all that was said at that meeting. After some time Neuendorf stated that he had forgotten something; that there was something said about the Pluto Oil company; that Gill, Daly, Doner, or Taylor, he did not know just who, said they wanted the Pluto ordinance passed, and that he said he objected to it, because Hartford wanted him to, as did Billy Gill. He had just stated that Taylor was not present.

He went to Fisher's club house again on invitation extended by Mr. Swain; there was nothing done, but talk about the Pluto Oil ordinance. Felker announced that he intended to vote for it. He testified that the members of the council who were out there were not all together at one single time; also that he thought Taylor attended the meeting at Rutherford's store.

At Fisher's club house the witness testified that he told the boys that Machen offered him $25,000 worth of stock in the Pluto Oil company, and that Gill said in reply that he did not want to fool with those fellows.

The state then began the cross-examination of Mr. Neuendorf.

"You are Charles Neuendorf, who is indicted with the other councilmen?"

"Yes, sir."

"You say council and committee meetings usually adjourn about 11 o'clock?"

"About 10 o'clock."

"You say you walked down to the first meeting with Mr. Swain?"

"I did."

"Did Mr. Schmuhl walk down with you?"

"No, sir."

"Then if he testified that he walked down to the meeting at your store he was mistaken, was he not?"

"Yes, sir; he was."

"Was Mr. Schmuhl present at that meeting?"

"No, sir."

"Then if he testified that he was present at the first meeting at your store he was mistaken?"

"Yes, sir."

"You say you were only there about 15 minutes?"

"Yes, sir."

"Then if Mr. Schmuhl testified that the meeting lasted a half an hour he was mistaken?"

"Yes, sir."

"You say that Mr. Faskins was not present?"

"He was not."

"You testified in the Daly case, did you not, that Mr. Faskins was present, and that there was no reason why Faskins or any other could not attend?"

"I know that Faskins was present at one meeting, but I do not remember which."

"You say that Gill leaned up against the safe, Tanner against the desk, Doner was on a chair. Now tell us how you can remember the exact position of all present and now do not know whether Mr. Faskins was present or not?"

"I know he was at one of the meetings."

At this point court adjourned until 2 o'clock, and the cross-examination of Mr. Neuendorf was continued.

Yesterday's Testimony.

When court opened yesterday afternoon Judge Ritchie began the cross-examination of Mr. Machen.

"Mr. Machen, the interview you had with Mr. Gill on the night of the committee, was it private?"

"We were talking together. I do not remember whether there was anybody around or not."

"Who spoke of the passage of the ordinance first, you or he?"

"I did."

"You were particularly interested in its passage, were you not?"

"I was."

"Who spoke of the Paragon ordinance?"

"Mr. Gill."

"You had an interview at Mr. Gill's office, I believe?"

"Yes, sir."

"Were there any others present?"

"I do not think there were, although Judge McGahan was in the office."

"Did Judge McGahan hear any part of the conversation at the office?"

"I can not say."

The same examination was made as to the other interview, eliciting the same answer.

Mr. Machen stated that Judge McGahan was near when the conversation ensued between himself and Mr. Gill at the council chamber on the night the ordinance came up for passage, but he would not say whether the judge heard any of the conversation.

As to the interview in the council chamber on the night before July 4, Mr. Machen thought that the conversation was overheard by certain members of the councilmen.

Judge Ritchie put this question: "These interviews all occurred after the 21st of June, and after the interview with Mr. Swain did they not?"

"I had nothing to do with any interview with Mr. Swain."

"I did not say you did, sir. These conversations were all had after you had taken steps authorizing a prosecution, were they not?"

"We never authorized any one to prosecute."

"Mr. Machen, in all of these interviews were they not sought by you?"

"Yes, sir."

"Did Mr. Gill ever come to your office or seek you?"

"No, sir."

"Coming to the interview at the Pluto office, who suggested the arrangement of the office for the reception of these guests?"

"We all did."

"Who?"

"Mr. Bellman, Judge Lorenz, Geo. Lorenz and myself."

Cross-examination brought out as to the interview, that they had sent for Mr. Tanner, that he (Machen) was in the cellar when Mr. Tanner came and did not see him arrive or leave or at any time during his stay in the office. That he did not see Mr. Daly or Mr. Gill arrive or leave or at any time during their presence in the office.

The defense drew out that Mr. Machen had read the transcript of the stenographic notes in parts, about six times, that he glanced it over about five minutes this morning.

"You knew you was to be called as a witness, did you not?"

"Yes, sir."

"That you would be expected to testify this morning?"

"Yes, sir."

"And fearing to rely on memory you read the transcript?"

"I glanced over a smuch of it as I could to refresh my memory."

"You testified that you remembered the conversation that occurred in that office."

"I did."

"Then why did you read these notes?"

"Well, the transcript was taken in my presence, and while I cannot, from memory, relate any part of that transcript, I can, by reading it, remember the exact conversation as it occurred."

"That's all," said Judge Ritchie.

The state then called George E. Lorenz, treasurer of the Pluto Oil company, who gave in substance what Mr. Bassett and Mr. Machen had previously testified to.

On cross-examination, conducted by Mr. Wright, the witness testified that he was treasurer of the Pluto Oil company, and interested in securing the passage of the ordinance; that he attended the meetings of the aldermen and councilmen during the pending of his ordinance.

"Did Mr. Gill ever come to you in regard to this ordinance?"

"He did not."

"Did you send for Mr. Gill?"

"I stated that I would like to see him, and Tanner offered to go get him."

"Did you not send for other members of the council?"

"I did."

"Did you not send for Mr. Tanner?"

"I did, once."

"Will you say you did not send for Mr. Tanner twice?"

"I do not think I did."

"Did you send for Mr. Daly?"

"I do not remember whether I sent for Daly or whether Tanner offered to go and get him."

"Mr. Gill came to your office at your solicitation, did he not?"

"No, sir; at Mr. Daly's."

"Did you see Mr. Gill on June 21 before his arrival at your office, or did he seek you at any place or any time in regard to this matter?"

"Your questions are almost all conclusions," said the court. "Now put your questions direct. Your examination is around about and suggestive, for what purpose I do not know—no legitimate purpose, I am sure."

"We want to get to the point," said Mr. Wright.

"I do not think the purpose is to reach any point."

Judge Ritchie—"Did the stenographer get the last remark of the court?"

Judge Harmon—"The court will repeat its last remark if Judge Ritchie so elects."

The remark was repeated and Judge Ritchie noted an exception to the same.

"Did you ever offer Mr. Tanner $300 to vote for the ordinance?"

"I did not."

"Did Mr. Gill ever ask you for money for his vote for that ordinance?"

"I would take it that he did."

Did he ever ask you for any money before June 21?"

"He did not."

"What time did Mr. Gill come to your office?"

"Six-five p. m."

"What time did he leave?"

"Six-twenty-five."

Mr. Wright then endeavored to prove, as before, that Mr. Lorenz's motive was to intimidate the councilmen. He concluded at 4 o'clock.

The state called Frank N. Smith, bookkeeper for the Pluto Oil company. Mr. Smith testified as to the arrival and departure of Tanner, Daly and Gill. He was also in the cellar a portion of the time, and testified as to the conversation overheard by himself, corroborative of what has gone before in this regard.

Judge Ritchie conducted the cross-examination.

"You did not know Mr. Gill by sight, did you?"

"I did."

"During the interview with Daly and Tanner, you were in the front office?"

"No, sir; I was not in the building."

"You heard nothing of that conversation?"

"I did not."

"At whose suggestion did you go down below?"

"Either Henry or George Lorenz."

Witness testified that he did not see Tanner, Gill or Daly come or go or during their presence in the office, but relied upon what he heard; that he made a memorandum of the hour when the parties arrived and when they left. Nothing of any importance was brought out.

The state then introduced the articles of incorporation of the Pluto Oil company and the ordinance in question as evidence, after which the state rested.

The defense called B. F. Wade, who testified as to Mr. Gill's character. Mr. Wade was called out of order, inasmuch as the witness desired to leave the city.

Councilman Carl Schmuhl was next called by the defense. He knew the defendant, and testified to being a member of the committee on streets; that there had been meetings of councilmen outside of the council chamber. He was present at the first meeting held at Neuendorf's store, on invitation of Mr. Swain. He said there were six or seven present when he arrived; that Tanner, Swain, Gill and Neuendorf were present. He also told the story of the object of these meetings. He did not hear anything said about a pledge, or any money consideration talked of. They were just there to talk over ward legislation and helping each other; that there was nothing said about the Pluto Oil company, the Warren-Scharf Paving company or any other corporation. He was there only about 35 minutes. He did not know who went away with him.

His direct examination as to the other meetings was on the same line. At the club house meeting he heard Neuendorf say something about some company offering $25,000 worth of stock to have some ordinance passed.

The state took the witness for cross-examination at 4:45 o'clock, conducted by Mr. Tracy. He denied that there was any reason for holding the meeting. He did not suggest that the council chamber was the proper place to hold the meeting. He did not know exactly what the meeting was for. He did not see the men all together in the office during that evening.

"Who did not go into the office?"

"Myself and Mr. Swain."

"Did Mr. Gill go into the office?"

"No."

"Where was he?"

"Out in the store with us."

"Was Mr. Doner there?"

"I don't know."

"Was Mr. Tanner there?"

"I guess he was."

"Was Mr. Hake there?"

"No."

"Was Mr. Walker there?"

"No."

"You are sure Mr. Doner was there?"

"I think he was."

"Did you hear Mr. Doner say anything?"

"Well, I don't know."

"Did you hear Mr. Rutherford say anything?"

"Not while I was there."

"Are you sure Mr. Rutherford was there?"

"Well, I don't know."

"Was Faskins there?"

"I am not sure."

"Did you have any light?"

"Yes."

"Where was it?"

"In the office."

"Did you have more than one light?"

"No."

"And that was in the office?"

"Yes."

"Then the men at the back end of the store were in the dark?"

"Well, I don't know."

Thus Mr. Schmuhl testified all the way through the first meeting, at which time the court adjourned.

THE CRY OF "NO POPE."

Has Excited the People of London.

Demonstration Against a Catholic Officer.

Police Will Be Increased With the Idea of Putting Down Any Riotous Proceedings.

London, Nov. 4.—There was a conference to-day between the representatives of the home office and the chief officials of the Metropolitan police relative to the precautions for the preservation of the peace upon the occasion of the lord mayor's parade on Wednesday next.

It has always been the practice to bring the entire reserve force for duty within the city limits during the hours occupied by the procession in passing to and from Guild Hall, but extraordinary precautions have been regarded as necessary this year owing to the report that the "No Popery association," an organization controlled by a few men tinctured through and through with bigotry, are laying the wires for a formidable demonstration against Lord Mayor-elect Knill because of his affiliation with the Catholic church.

So far as is known the police have not got on to the complete details of the scheme, but to-day's conference decided that over a thousand detectives in plain clothes should be scattered in the crowd along Cheapside, Threadneedle street and the Thames embankment; that companies of police should be massed at convenient points outside of the crowd, and that, should the slightest attempt be made to create a disturbance or foment any unruly demonstration upon the approach of the lord mayor's carriage, the detectives should at once seize the ring leader and signal the nearest company of police in waiting to clear the streets.

There has been some talk of abandoning the procession in order to thwart the designs of the agitators, but it is held that this would be establishing a dangerous precedent, and that it would be better to meet any trouble fomented by the plotters with the strong arm of the law.

CASE FOR DOCTORS.

Was It Whisky or a Case of Hydrophobia?

Lawrenceburg, Ind., Nov. 4.—John Lochner, aged 36, was bitten yesterday by a strange cat, supposed to be mad. The wound at first did not give him any uneasiness, but within a few minutes his hand began to swell in an alarming manner.

The unfortunate man was seized with fear of hydrophobia and drank enormous quantities of whisky to avert the danger, he imagined was threatening him, and within three hours he was dead.

Physicians are puzzled to know whether Lochner died of hydrophobia, alcohol poisoning or simple fear. He was married and lived with his family on Ridge avenue. He was a son-in-law of Nicholas Oester, the wealthy distiller.

THEY USED THE WEED.

Tobacco Anniversary Held in London.

It Has Been Four Hundred Years Since the Article Was Discovered.

London, Nov. 4.—It is four hundred years since the Caucasian race became addicted to the pleasure, or the vice, of the weed, according as it is regarded by smokers and non-smokers, and to-day the 400th anniversary of the discovery of tobacco is being celebrated by a reunion of the leading wholesale manufacturers and extensive retail dealers, and at which many interior towns are represented.

From among the participants was a member of the Society of the Friends, or a Quaker, whose family has conducted one of the largest manufacturies of tobacco in the country and the products of which go into every part of the civilized globe, nothwithstanding this fact, not one of the family in the century has been addicted to either smoking or chewing.

At a banquet which followed the reunion, the chairman read the celebrated proclamation against tobacco and its use, issued by King James I., and an interesting historical paper told how Columbus, on landing at San Salvador, was received by a party of natives who were smoking rolls of dry herbs, the smoke from which issued from their mouth and nostrils. Columbus was induced to follow their example and on his return to his native land, the use of the weed speedily became the rage.

THE OHIO COTTAGE AT MADISON

Madison, Nov. 4.—The Ohio cottage of the National Woman's Relief Corps home will be dedicated here on Thursday, November 10. The following program will be observed: Reception of visitors by members of the board from 7 to 12 o'clock; luncheon at 1 o'clock; commencement of dedicatory exercises at 2 o'clock; introduction, by E. J. Clapp, chairman; invocation, minister of Madison; music, Genevat quartet; report of construction and furnishing, Secretary and Treasurer A. S. Stratton; transfer to the National Woman's Relief Corps, president of the board; acceptance, Margaret R. Wickens, president National W. R. C.; solo, Hon. I. F. Mack, department commander G. A. R.; introduction, Anna B. Carroll, department president W. R. C., and Margaret A. Beale, second vice-president; presentation of members of National home board and other distinguished guests; benediction, ministerz of Geneva; America, audience.

RELEASED FROM THE PEN.

Columbus, O., Nov. 4.—Attorney Chester was allowed a writ of habeas corpus by the supreme court, and John Hiser was released from the penitentiary. He must appear before the court on November 17. Hiser is the Licking county prisoner whose time expired October 26. He was held by Warden James under the habitual criminal act. The point raised was that the sentence did not include imprisonment as an habitual.

VALUABLE WILL.

New York, Nov. 4.—Surrogate Ransom has rendered a decision admitting the will of Mrs. Elizabeth W. Coles to probate. Mrs. Coles died last year, leaving an estate valued at $3,000,000. In her will she ignored her brother Edward, who is 83 years old. To his children she willed $50,000, while the remainder of the estate was left to the other members of the family, with the exception of certain charitable bequests.

THREE YEARS IN THE PEN.

New York, Nov. 4.—John Murphy, arrested for false registration, pleaded guilty this morning and was sentenced to three years in the penitentiary.

"A GUINEA A BOX."
BEECHAM'S PILLS
COVERED WITH A TASTELESS AND SOLUBLE COATING.
For SICK HEADACHE,
Dizziness, or Swimming in the Head, Wind Pain, and Spasms at the Stomach, Pains in the Back, Gravel, and flying Pains in the Body, Rheumatism, etc.
Take four, five or even six of Beecham's Pills, and in nine cases out of ten, they will give relief in twenty minutes; for the pill will go direct to and remove the cause, the cause being no more nor less than wind, together with poisonous and noxious vapours, and sometimes unwholesome food.
Of all druggists. Price 25 cents a box.
New York Depot, 365 Canal St.

BIG LAND SUIT.

Thirty-three Miles of the State in Litigation.

St. Marys, O., Nov. 4.—(Special)—A claim has just been filed in the United States court of Colorado by Benjamin Hodges and other relatives, of Rockford, Mercer county, which involves a tract of land 33 miles square in the southwestern corner of that state, claiming that the grant was made to Senor Corpus Christi by the king of Spain 21 years ago.

The plaintiffs, Benjamin Hodges and others, are great-grandchildren of the ancient senor. The United States government and all persons laying claim to any part of the land are defendants. Several towns in the southwest portion of Colorado are situated on these lands. The Hodges have great faith in winning their case.

REVENGE AFLOAT.

London, Nov. 4.—The first-class screw battleship Revenge was successfully launched to-day at the Armstrong yard, Jarrow-on-Tyne.

IT COMES HIGH.

Politics Cost the People Much Money.

William C. Whitney and Mayor Grace Are Hustlers.

New York, Nov. 3.—The Sun says: Submitted herewith is the authoritative statement of the expenses of this campaign up to date. It is not hearsay evidence, it comes from the highest sources. In the first place, the nomination of President Harrison at Minneapolis cost $100,000. This money was used in paying expenses of the delegations, "a little short of funds when they got on the ground." Since then the republicans have raised $2,500,000, of which President Harrison and cabinet contributed $42,000. Stephen B. Elkins and John Wanamaker are not included. The expenses of the democrats in the national fight date from February 22 last, when at Albany the anti-snap movement was inaugurated. Ex-Mayor William R. Grace, as the head of that movement, demonstrated that he was no mean money getter. Headquarters were opened in New York, attached to which was a big literary bureau all in the interest of Mr. Cleveland's nomination. The Syracuse convention was an expensive affair. Free railroad tickets were provided, but prior to that the expenses of the delegates had to be met. The charge of the anti-snappers on Chicago also cost something. Altogether the anti-snap movement cost $200,000. The nomination of Mr. Cleveland at Chicago cost approximately $300,000. This statement is made on the authority of a member of the national democratic committee. The democrats have been compelled to face the same increased expenses in the different states that their republican adversaries have. The expenses at national headquarters have been larger proportionately than at Mr. Carter's shop. The democratic committee has been compelled each week to face a salary list two yards long. Ex-President Cleveland and the members of his cabinet have contributed $60,000. This does not include the money raised by Mr. Whitney in New York, Chicago, Philadelphia, Cleveland, and Boston. The distribution of funds from the two headquarters in the last two days will perhaps demonstrate clearly more than anything else just where the fight is. There may be one or two errors in the republican schedule, for the reason that one or two statements could not actually be confirmed, but it is approximately correct. The republican schedule is as follows: New York, $600,000; New York city, $50,000; Indiana, $25,000; Connecticut, $100,000; Alabama, $100,000; Delaware, $25,000. Total, $1,250,000. Funds have also been sent to Virginia, Wisconsin, Illinois, Iowa, Nebraska, and Kansas. The democratic schedule is correct. It is furnished by an eminent authority. The funds distributed by the democrats within the last 48 hours have been sent as follows: New York state, $300,000; New York city, $100,000; Indiana, $140,000; Ohio, $50,000; Virginia, $15,000; West Virginia, $35,000; Connecticut, $75,000; North Carolina, $40,000. Total, $755,000.

In the foregoing schedule the amounts sent into New Jersey and distributed from the branch headquarters of the national democratic committee in Chicago are not included. These amounts could not be ascertained. It will appear, therefore, that this is neither a "crow" nor a "hoodle" campaign. The battle to be fought Tuesday next will be determined by the issues of the campaign notwithstanding the comments to the contrary.

CASE OF PROF. BRIGGS.

The Public Will Be Allowed to See the Show

The Charges Have Been Prepared and the Trial Will Soon Commence.

New York, Nov. 4.—The committee on prosecution which has charge of the proceedings against Prof. Briggs, and which is composed of Drs. G. W. F. Burch, Robert F. Samples, J. J. Lampe, Col. John J. McCook and Prof. J. J. Stevenson, have about completed the arrangements for the forthcoming trial.

It will open in the main audience room of the Scotch Presbyterian church, Nov. 9th, and continue each afternoon, except Saturday and Sunday, until the evidence is all in and a decision rendered.

The press and the public will be admitted, but should the spectators show any disposition to indulge in applause or dissent the galleries will be cleared, and the remainder of the proceedings take place in executive session.

There will be two separate allegations in the charges against the now famous professor.

It will be alleged that he has taught and is still teaching doctrines which conflict irreconcilably with, and are contrary to, the cardinal doctrine taught in the Holy Scriptures and contained in the standards of the Presbyterian church, viz.: that the scriptures of the Old and New Testament are the only infallible rule of faith and practice.

It will also be charged that the professor has been given to the teaching of doctrines concerning the character, state and sanctification of believers after death which conflict irreconcilably with the Holy Scriptures, and with the standards of the Presbyterian church, and are contrary thereto.

The agitation over the alleged heresy of the learned professor has pervaded Presbyterian circles for a full year, and the outcome of the trial will be awaited with interest in circles of that denomination over the entire world.

WHITEHOUSE.

Whitehouse, O., Nov. 4.—(Special)—A sad case of shooting between two girls occurred Sunday. While visiting at John Eber's, Miss Lou Audingger accidentally shot Miss Leona Keller, by fooling with a self-acting revolver. The young lady is improving at this writing, under the care of Dr. F. M. Heath.

Mr. and Mrs. Fred Butler were visiting in Monclova one day this week.

Mr. Frank Pickerman and Miss Nina Williams were married Sunday at the home of the bride's parents.

Miss Nettie Lightner was in Toledo Monday on a visit.

Mrs. E. J. Clark has gone to Danville, Ill., for a month's visit to her daughter, Mrs. Hackett.

Mr. and Mrs. William Ryan, accompanied by a lady friend, are spending the week in Toledo.

Mr. Crain, editor of the Maumee New Era, was the guest at the City hotel, Wednesday.

Mr. Jopher Staub, from Toledo, and Mr. Gottlieb Bucher, were on a hunting trip one day this week.

FINED FOR GAMBLING.

St. Marys, Nov. 4.—Coon Harboldt, who has figured promiscuously in local police court of late, was up again, charged with running a gambling den. He was given 30 days in the workhouse and fined $50.

WILL ACCEPT.

London, Nov. 4.—The Northumberland miners, by an almost unanimous vote, have decided to accept a 5 per cent. reduction of wages.

A Tumbling Down of Prices for Our Great Saturday Sale of Furnishing Goods

A BONANZA OF BARGAINS FOR CAREFUL BUYERS. AVAIL YOURSELF OF THESE SPECIAL OFFERINGS.

Gloves.

For 79c.

Four-button fine Kid Gloves in Tans, Greys and Browns and Colored Biarritz. Qualities worth $1.00 a pair. Friday and Saturday only at this price, 79c.

For $1.00.

Foster 5-hook Colored Kid Gloves, 8-button lengths, Real Suede Colored Mosquetaires, etc., $1.25 quality, colored Biarritz in English Tans and Reds. All warranted, for $1.00.

For $1.50.

Novelties in Welt Top Button Gloves, English Tans, Heliotrope, Reds, etc.

Ladies' Underwear.

25c Balbriggan Jersey Ribbed Vests, long sleeves.

For 15c.

Two-thread wool Sanitary Grey, Jersey Ribbed Vests, worth 69c.

For 50c.

Fine Natural Wool Jersey Ribbed and Plain Underwear, worth $1.00.

For 75c.

Fine Australian Wool Ladies' Underwear, worth $1.50.

For $1.25.

50c Ladies' Fine Merino Underwear.

For 39c.

Children's Underwear.

Fine White Merino Underwear, perfect in finish.

Size 16 for 10c, Size 18 for 13c.
Size 20 for 15c, etc., Upwards.

Fine Scarlet Medicated Children's Underwear.

Size 16 for 15c, Size 18 for 20c.
Size 20 for 25c, etc., Upwards.

Children's Jersey Ribbed Fine Wool Combination Suits, worth $1.00.

For 75c.

Children's Jersey Ribbed Wool Vests and Pants in Grey and White, worth 75c.

For 50c.

Men's Underwear.

The Best Quality Goods For the Least Money.

Men's fine Natural Wool, Camel's Hair, and Cashmere Underwear

For $1.00.

Men's fine all wool Medicated Vests and Pants, in Tan and Mode Shades, worth $1.50,

For $1.25.

Men's fine Australian wool Vests and Pants, extra heavy, suitable for gents occupied out of doors; worth $2.50 each

For $1.75.

Children's Day IN OUR Cloak Department.

LOT No. 1.
In light and dark mixtures and fancy checks from 4 to 14 years
Commencing at $2.50, Rise to $5.00.

LOT No. 2.
In new tans, gray, fancy stripes and two toned mixtures in Wool Cloths, from 4 to 14 years,
Commencing at $4.00, Rise to $8.50.

LOT No. 3.
Novelties in fine garments, from $5.00 to $12.50.

Children's Furs at great bargains.

ROBERT L. M'ELROY, - 209 AND 211 SUMMIT STREET.

IN HARTER'S DISTRICT.

The Signs Point to Democratic Success.

Johnson Is Losing Ground Rapidly Among His Home People.

Mansfield, O., Nov. 4.—(Special)—Consternation has been produced in the republican campaign by the flopping of Peter Bissman, a lifelong republican and wealthy wholesale grocer, to the democratic cause.

He is with Mr. Harter upon the stump and making most effective speeches for reform in the iniquitous McKinley bill. While he is not an orator in the Cicegronian view of that function, yet in plain speech and in the vast reservoir of business facts, he is easily equal to the framer of the calamitous measure himself. He employs the grocery facts of ordinary domestic life with telling effect.

A letter from Deacon John T. Peck, of Oberlin, also a republican, claims that Russia township, hitherto good for 350 republican, will give a majority vote for Mr. Harter, purely upon the grounds of good morals and high character in the candidate, and Lorain county cannot be counted for more than 1,000 plurality for Johnson, the Foraker candidate.

Your correspondent to-day interviewed Mr. F. M. Roth, chairman of the Huron county committee, and while he is disposed to believe that 500 will be tre real margin obtained by Johnson in that county, in all calmness he is not disposed to admit that it can possibly over-reach 600.

Representative Beard, of Ashland, simply declares that that county will be true as ever to the democratic faith and her plurality up as usual. The Hon. Leckey Harper, of Mt. Vernon, well known in the newspaper and political field, will not allow the cockles of his heart to be too much inflamed in any campaign, and, therefore, only claims Knox county by 150, a gain of about 100 for Harter.

There is unmistakable evidence on every side and in every precinct your correspondent has traversed that the Johnson men are badly demoralized. Tracing their line of tactics in republican newspapers, it seems to have simmered down exclusively to the endeavor to cajole the liquor vote here and the temperance vote in other localities. This cannot prove effective, for Mr. Harter's personal habits and also his entire liberty of views in respect to others are too well known to be dislodged from the minds of either liquor dealers, prohibitionists or temperate people.

The closing week of the canvass opens most auspiciously, without one foot of ground being lost and a constant advance being witnessed on the ramparts of our friends, the enemy. There is no reason to change the prediction of last week that Mr. Harter will have a plurality of from 800 to 1,000.

PERRYSBURG.

Notes of Social and General Gossip.

Perrysburg, Nov. 4.—(Special)—Many housewives were made to rejoice because of the timely and long-looked-for rain that fell last Tuesday.

The shelving is being put up in the new library this week. Mrs. A. E. Frederick expects to move into the large, handsome rooms where, as librarian, she will with pleasure wait upon the readers of the village.

Mrs. A. Smith has returned from a visit with her sister, Mrs. C. Webb, of Le Moyne.

Mrs. Persis Tyler, of Akron, is spending the week with her cousin, Miss Ladd.

Two church socials were given this week—the First Presbyterian at Mrs. Lawrence's, on Front street; the Evangelical at Mrs. Neiderhouse's, on Louisiana avenue.

Phillip Harbaur has his fine new residence on Fifth street nearly completed, at a cost of $1,200.

With the proceeds of Columbus day entertainment, Superintendent Saddler has purchased five beautiful historical pictures for the High school walls. The subjects are: Portrait of Columbus, Landing of Columbus, Washington Crossing the Delaware, Sherman's March to the Sea, The Surrender of Lee.

John Amon, one of our hardware merchants, who has been confined at home this week by severe illness, is better.

Myrta Wilson, who has held the position of cashier at Tryon's grocery store in Toledo, is now with Myers, the real estate and loan agent, Broadway, as bookkeeper and cashier.

Sixteen of our leading young ladies and gentlemen gave a delightful Hallowe'en party at the home of Miss Ewing on Front street. The fate of a number of the party was sealed, by tricks that were tried.

Lincoln Beach, of Ann Arbor, was in town on business Monday.

Mrs. Veitch and family moved to Toledo Tuesday.

Wilford Escott and Flo Emmet were united in marriage Thursday, the 26th, by Rev. Father Bolton. They left on the evening train for Toledo, their future home, followed by the best wishes of many friends.

Republican rally Saturday evening, speech by Hon. J. M. Ashley. Democratic rally Monday evening, when Byron Ritchie will be heard. A big time is expected.

EDWIN BOOTH.

Lakewood, N. J., Nov. 4.—Edwin Booth, the actor, who has been stopping at the Laurel house in this place for several weeks, has left for New York. He was accompanied by his daughter, Mrs. Grossman, and the latter's children. Mr. Booth has not gained any in health during his stay at Lakewood, and he finally decided to go to New York to place himself under the care of his family physician.

UNDER ARREST.

New York, Nov. 4.—Edward C. Sheehy and Charles P. Simmons, commissioners of charities and corrections, were arrested on warrants issued by Commissioner Deuel on the charge of influencing the paupers on Randall's island to register in order that they might vote. The arrests were made by Deputy Marshal Berhardt and the commissioners were taken to the federal building.

WAGES INCREASED.

Fall River, Mass., Nov. 4.—The manufacturers to-day voted to increase the wages of weavers to 21 cents per cut and all other departments in proportions. This is practically an advance of about 7 per cent. and restores wages to the standard of 1884.

NOTES FROM BRYAN.

Social Mention of General Interest.

Bryan, O., Nov. 4.—(Special)—The Bryan opera house has been leased to W. W. Morrison and I. E. Gardner. Bryan citizens may now have a chance to see some great attractions during the coming show season. The Lyon Comedy company will play all next week.

Dr. Eugene Riggs, of St. Paul, Minn., is here visiting his brother and other relatives and friends.

Hon. C. A. Bowersox was in Defiance Monday.

Mrs. George Parcher is visiting her daughter, Mrs. Annie Currier, in Cleveland.

Oscar Eaton has gone to Denver, Col., on a business trip. Mrs. E. accompanied him as far as Chicago.

The Trinity mission of the Protestant Episcopal church of this place have arranged for a course of six lectures the coming winter. The first will be given Nov. 17 by Rev. Charles Scalding. Subject, "New York Missionary Work in the Slums." Nov. 24, by Hon. L. K. Parks, subject, "Napoleon III. and France." Dec. 1, by Rev. J. W. Sykes; subject, "Our Dangers and the Remedy." Dec. 8, by Hon. D. E. Thomas; subject, "Men and Women in General, and Some in Particular." Dec. 15, by Hon. Thomas Dunlap; subject, "Maumee Valley and the Indians." Dec. 22, by Rev. Ephraim Watt; subject, "Ireland." These lectures promise to be of great interest, while $1 is the price for the whole course.

The ladies of the U. B. church will give a pumpkin pie social at the residence of Wm. Lisle to-morrow evening.

Political matters very quiet here.

G. W. McGrew has moved his family to West Unity.

The Bryan band is preparing for a concert to be given some time this season.

Messrs. J. M. Welker, James Paul, C. F. Newman, M. M. Mattox, Chas. McCutchan and A. Lattamer left yesterday for northern Michigan on a hunting expedition.

Daniel Wertz, of Toledo, visited his parents here this week.

Mrs. Noah Nihart, of Edgerton, was in Bryan Thursday.

GROWING ALARMED.

Incendiary Fires at Beaver Falls.

Police and Citizens Turn Out to Hunt Down the Fire Bugs.

Beaver Falls, Pa., Nov. 4.—Great excitement prevails in this city. Numerous incendiary fires have occurred in the past two days. Early last evening the Hubbard Axe company was damaged to the extent of $3,000. Later several store rooms on Seventh avenue were completely gutted and two families were rescued with difficulty.

At 11 o'clock it was discovered that a deliberate attempt had been made to burn the barn of a man named Remlar. The greatest excitement prevailed. A vigilance committee is being formed and a determined effort made to run down the fiends. Citizens are doing police duty in patroling the streets.

WENT ASHORE.

A British War Ship Pile Up on the Rocks.

London, Nov. 4.—H. M. S. Howe is ashore on the reef inside the bar at Ferrol on the bay of Betanzis on the west coast of Spain. The reef is known as Pereiro. Ferrol is one of the most important arsenels in Spain. There are vast shipyards there. Every facility and assistance is being given by the authorities. The ship is being lightened and her officers hope soon to have her floating. She was steaming at the rate of seven knots when she struck.

A great hole was torn in her hull and the water rushed into her engine room, extinguishing the fires. Ferrol has one of the best harbors in Europe, being almost land locked; its only entrance is a narrow strait. If calm weather continues it is probable she will be floated shortly. It is fortunate that she is close to a place so well equipped with workshop and docks that almost any repairs can be made. The Howe is a ship of the Admiral class, carrying 10 guns and has a displacement of 10,300 tons. She is one of the channel squadron.

WOULDN'T BE STOPPED.

Mrs. Lease Bound to Have Her Say.

An Exciting Scene in the Topeka Opera House During a Meeting.

Topeka, Ks., Nov. 4.—W. C. Jones of the democratic committee, presided over last night's Populist rally, and after Gen. Weaver had concluded a speech of two hours the crowd waited to hear Mrs. Lease and began calling for her.

Chairman Jones announced that Mrs. Lease had left to catch a train, but no sooner had he done so than the indignant Populist appeared from behind the scenes of the opera house and shouted in a loud melodramic voice: "Mrs. Lease is here and demands permission to speak to the people of Kansas."

Senator Peffer and Gen. Weaver tried in vain to pacify her, and she began her speech to the crowd amid wild enthusiasm. She denounced the politicians who were running the fusion campaign and declared that the people must assert themselves.

After the meeting Mrs. Lease hunted up Chairman Jones and declared that she would cancel all of her Kansas dates.

KILLED BY THE CARS.

Pittsburg, Nov. 4.—George K. Wheat, jr., 30 years of age, a popular locomotive engineer, employed by the Pan Handle railroad, was struck and istantly killed by the Pan Handle limited, No. 2, at McDonald station this morning.

WILL NOT SERVE.

Rome, Nov. 4.—Luigi Luzatti and Romero Semonelli, appointed together with Dominoco Seppa to represent Italy at the international monetary conference in Brussels on November 22, have resigned from their special mission as they are opposed to the policy of the government in its instructions to the delegates.

Fur Capes and Muffs—real values at NEUHAUSEL BROS'.

DEAD OR ALIVE.

The Christie Gang Must Be Captured.

A Posse of United States Marshals Are Having a Warm Time.

Tahlequah, I. T., Nov. 4.—Another desperate battle has occurred between a posse of deputy United States marshals and the notorious Ned Christie, who, a few days ago, escaped from their clutches. Learning that Christie and his gang had returned to their cabin fort in the Caney mountains, United States Marshal Yoes got together a force of 50 detrmined deputies and sent them to renew the attack.

They were led by Deputy Marshal White, reputed to be one of the bravest men in this county.

It was learned here yesterday that the party reached the fort and made an attack Wednesday night.

Arch Wolf, one of the outlaws, was killed and several of the marshals are wounded. It is impossible to get accurate particulars.

When the marshals surrounded the house they waited for Christie to show himself, but he did not appear.

Wolf came out of the house at daylight and was ordered to surrender. He refused and started to run back into the house, when he was fired upon and fell mortally wounded, but managed to crawl back in.

Immediately the gang opened fire on the marshals, and a number of them were hit.

A perfect fusilade of firing has been kept up between the opposing parties all day, and it is feared that many are killed. A wagon load of arms, ammunition and provisions has been sent out from here, and the marshals will settle down to a regular siege. Their orders are to get the gang, dead or alive.

Colored Dress Goods and Silks. New arrivals at NEUHAUSEL BROS'.

SUIT FOR DIVORCE.

Fremont, Nov. 4.—(Special)—Stephen Wolfe, a prominent real estate broker and barber of this city, has instituted proceedings against his wife for divorce and the custody of their children, charging adultery.

JACK M'AULIFFE

Has Signed to Fight Burge the Englishman.

The Crescent City Athletic Club Puts Up Fifteen Thousand Dollars.

New York, Nov. 4.—Jack McAuliffe told a World reporter last night that he had signed with the Crescent City Athletic club to fight Burge, the English light-weight champion at 138 pounds for a purse of $15,000. Burge is expected to arrive here in a few weeks and it is said he is also signed to fight at New Orleans.

Every Month
many women suffer from Excessive or Scant Menstruation; they don't know who to confide in to get proper advice. Don't confide in anybody but try
Bradfield's
Female Regulator
a Specific for PAINFUL, PROFUSE, SCANTY, SUPPRESSED and IRREGULAR MENSTRUATION.
Book to "WOMAN" mailed free.
BRADFIELD REGULATOR CO., Atlanta, Ga.
Sold by all Druggists.

The Ketcham Furniture Co
TOLEDO, OHIO.

Artistic Designers and Manufacturers of
Modern Bank, Office and Public Building
FURNITURE!
ALL KINDS OF SPECIAL FURNITURE.
Correspondence Solicited.

TROUSERS

are the same in style of cut as the past season, only we have a new scheme that will tickle the fancy of all pants wearers.
We are now making pants that will not bag at the knee. We will give $100.00 to any other tailor who will make a pair of pants that will not bag at the knee.
From to-day on we will give a written guarantee that our pants will not rip or buttons come off. We have over 300 handsome styles to select from. Fit and workmanship guaranteed. To order at $3, $4, $5, $6 and $7.
ATLANTIC PANTS CO.,
344 SUMMIT STREET.

BEE DIRECTORY

OF Representative Manufacturers, Wholesale Dealers, AND JOBBING HOUSES.

MACHINERY.

TOLEDO MACHINE AND TOOL CO.
Manufacturers of Presses, Dies and Special Machinery, Elevators, Shafting and Pulleys.
Corner Superior and Oak Sts.

BAKER BROTHERS.
Planers, Moulders, Saw Benches, Tenoners, etc., Shafting, Hangers and Pulleys,
369 and 371 Erie Street.

SOAP MANUFACTURERS.

USE SILVER SOAP!
The Best for Family Use. Manufactured by
The Thompson & Chate Soap Co.

FILTERS.

STEVENS FILTER CO.
Manufacturers of Upward, Self Cleansing Filters,
222 and 224 Water Street.

BRASS AND IRON.

V. SEEGER,
Finisher and Dealer in BRASS GOODS, Etc.,
New No. 15 St. Clair St., Old No. 93.

SHAW, KENDALL & CO.
Manufacturers and dealers in Brass and Iron Goods for water, gas and steam wrought iron pipe and fittings.

EDGED TOOLS.

C. H. MOORE.
Mfgr. of Axes, Mill Picks, Plow Coulters, Stone Hammers, etc. Tools made to order.
6 St. Clair street, Toledo, Ohio.

WIRE AND IRON WORKS.

BENSTER WIRE AND IRON WORKS,
Manufacturers Wire and Iron Work and Wind Engines.
321 Water Street.

PAINTS.

BUCKEYE PAINT & VARNISH CO.
Prepared Paints, White and Colored Leads.

LIME.

FRED BOICE,
Dealer in Lime, Cement, Plaster.
130 Water Street.

LUMBER.

WESTERN MANUFACTURING CO.
Mf'rs. of Sash, Doors and Blinds, and dealers in Lumber. Glazed wood a specialty.
Corner Water and Vine Streets.

THE AMES-BONNER CO.
Manufacturers of Brushes. Buyers of Beech Lumber. Correspondence solicited.

SEED MERCHANTS.

THE BELLMAN GRAIN AND SEED CO.
Grain Commission, Clover and Timothy Seed.
Office and Warehouse, 113 Ontario St.

CHAS. STAGER & CO.
CLOVER AND TIMOTHY.
123 and 125 North Erie Street.

BRIDGES.

THE TOLEDO BRIDGE CO.
Successors to THE SMITH BRIDGE CO.,
Toledo, Ohio.

THE MASSILLON BRIDGE CO.
Massillon, Ohio.
TOLEDO OFFICE NOS.
1 and 2 Darst Block, Adams Street.

FURNITURE.

W. I. WILBUR & CO.
Manufacturers of Office Furniture and Bar Fixtures,
412-416 St. Clair Street.

BAKING.

MAUMEE VALLEY BAKING CO.
Bakers of Bread and Cakes, Wholesale and Retail.
918 Cherry Street.

PORK PACKING.

JACOB FOLGER,
Pork Packer and Sausage Manufacturer, and Dealer in Meats,
87 and 89 St. Clair Street.

MILLERS.

BECHTOL, CARNEY & CO.
CENTRIFUGAL MILLS,
Manufacturers of Flour.
229 to 233 Lynn Street.

HEATING.

ISAAC D. SMEAD & CO.
Warming and Ventilating Engineers, manufacturers of Warming and Ventilating Apparatus.

ROLLING MILL.

THE MAUMEE ROLLING MILL CO.
Manufacturers of Extra Quality Flange Boiler, Tank and Sheet Steel and Iron; Bar, Band, Shafting Iron. Office & Wks. E. Side.

BREWERS.

TOLEDO BREWING & MALTING CO.
(Limited.)
PETER LENK, President.
JOHN HUEBNER, Supt.

GRASSER & BRAND BREWING CO.
Brewers and Bottlers of Bohemian, Pilsener and Lager Beer.

F. Machenz & Co
319 SUPERIOR ST. Tailors

L. C. FLEMING
DENTIST,
1320 Cherry Street.
Bottom Price and Satisfaction Guaranteed

Tri-State
BUSINESS COLLEGE
Melchior Bros., Cor. Madison and Summit
Large, Larger, Largest.
Not only large, but larger than at any previous time and the largest in Northwestern Ohio, as many students as any other two schools. If our school is the preference of a very large majority of the public, why should it not be the preference of all? CAUTION: If interested, reader, look forward to success and you'll attend the TRI-STATE.

ANOTHER...
Shipment of
French China After Dinner Coffees
AT 25c.
Just received.
.. THEY ARE A RARE VALUE ..
Only at
The Hassenzahl Crockery Co
BLACK AND GOLD FRONT.

You Are Always Sure of Getting
A GOOD CIGAR!
... AT MY STORE ...
Special Low Price for Box Trade.
... W K. WEST

Absolutely the Best.

It is richest in pure cream of tartar;
It is strongest in wholesome leavening power;
It has the best keeping qualities and is the most economical;
It contains no alum, ammonia or other deleterious substance;
All the ingredients used are published on the label.

Cleveland's Superior Baking Powder

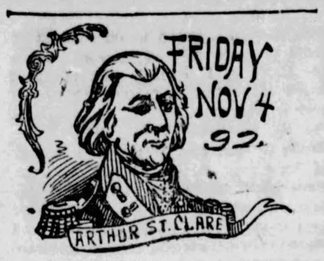

On November 4, 1791, General St. Claire, with 2,000 men, was totally defeated by the Indians on a tributary of the Wabash.

The savages made the attack while the troops were preparing breakfast, and in the confusion over 800 soldiers were killed. St. Claire, after having three horses shot under him, with difficulty effected his escape to Fort Washington, now Cincinnati.

Here we've been for years and years admiring woods from foreign lands (Mahogany, Rosewood, etc.) and leaving the best productions of our own forests to the rail splitter.

Who ever saw prettier wood than Curley Birch?

The grain.
The colors.
The y're for the eye.
Come! Have a look.

THE

Meilink Furniture Co.

See Us
About Underwear.
Lamson Brothers.

To-morrow buy underwear at Connolly's'.

Great values in Curtains and Draperies At NEUHAUSELS'.

SMALLPOX.

New York, Nov. 4.—Mrs. Rudolph, 33 years old, was found this morning at 533 East 12th street suffering from smallpox, and was removed to the Riverside hospital.

Seldom have lovers of fine, dainty goods had a better opportunity to satisfy their tastes than now offered at our Handkerchief counter.
LAMSON BROS.

To-morrow see our corset stock. Connolly's'

A continuous arrival of new Cloaks at NEUHAUSEL BROS'.

T. R. Garver of Harper county, is the watermelon king of Kansas. He has shipped 80,000 melons this season and is taking the seeds from 50,000 more to ship to eastern houses. He is piling up money and making the world happier at the same time.

New Umbrellas at Lamson Brothers'.

See us about Lace Curtains, Draperies and Shades. LAMSON BROS.

Buy your children's hose at Connolly Brs'.

Ladies' Muslin Underwear at low prices. NEUHAUSEL BROS.

Many New Cloaks For Saturday. LASALLE & KOCH.

Countess Brazzi di Savorgnan, sister-in-law of the celebrated African traveler, has founded three schools for teaching lace-making to little girls out of their school and working hours.

The Finer Novelties

In choice colorings of ladies' street and dress Gloves.
LASALLE & KOCH.

Kid Gloves and fine Hosiery. Popular prices. NEUHAUSEL BROS.

Fur Capes.

The ladies say Lamson Brothers' is the best place to buy them.

The dowager Dutchess of Sutherland will not be badly fixed financially even if the English section of the family do ostracize her. Her Florida estates will produce an annual rental of $250,000.

Indigestion, Dizziness. Take Beecham's Pills.

A marine whirligig is the invention of an Ohio man. A pier is erected in the water and upon this is placed a power mechanism controlling a series of arms, which support small boats in the water. These revolve around the pier at any desired rate.

To-morrow

Buy Hosiery, Underwear and Gloves At LAMSON BROS'.

BUSINESS LOCALS.

50 choice drawn Dressed Ducks received to-day at E. A. ROOD'S.

Perfectly clean Currants, 2-lb. package 25c; new and very nice, at E. A. ROOD'S.

Queen Anne and Buckeye Soap at E. A. ROOD'S.

30 bushels choice Michigan Sweet Apples, free from worms. Look at them at E. A. ROOD'S.

Best hair dressing, Hays' Hair Health. [illegible] 50c.

ALL OVER THE CITY.

Minor Notes of Interest in the Local News Line,

Gathered by the Bee's Corps of Hustlers,

And Put in Shape for Perusal by People Who Are Pressed for Time—Happenings of the Day in a Nutshell.

The day of church fair and bazaar is at hand.

Umbrellas were in requisition this morning.

Hon. F. H. Hurd speaks this evening in Detroit.

Mrs. Wheeler is organizing a dancing class at Defiance.

Complaints are made of stopped sewers breeding pestilence.

City detectives have been kept busy detecting each other.

Annual election of Toledo commandery Knights Templar this evening.

Revival meetings are in progress at Monroe and Albany street churches.

Gen. Gibson will talk for the republicans of Toledo to-morrow night at Memorial hall.

J. B. Merrell and B. H. Whitney will lead the Y. M. C. A. meetings on Sunday afternoon.

All consumers of natural gas in Toledo are paying the increased rate from November 1.

Toledo district conference of the M. E. church will be held at Bowling Green, November 14-15.

The crosswalk has been laid from Hock's to the Wonderland, the work being done last night.

The Jolly Dancing club will give its nineteenth annual party at Memorial hall on the night of Nov. 23.

The streets were nearly deserted last night at 10 o'clock, the air being raw and a fine rain soon began.

P. J. Wetzler, who was reported to the police as a missing man, has turned up in Cincinnati alive and well.

Trinity Flower mission will serve a hot lunch in Trinity parlors Saturday, November 5, from 12 to 2 o'clock.

The Second ward council nominees will be attached to the regular ticket. Put an X cross before J. H. Wylie's name.

For appearance sake, the republicans have fixed up a few meetings for the townships between now and election.

James Hart, a sailor, to-day obtained a summons on the master of the schooner Nassau to answer a claim for wages.

Capt. Marcey, of Wilkesbarre, Pa., is in Toledo looking about. He is much pleased with the city, and is going to move here.

Announcement is made of the second annual ball of the Rodgers Base Ball club in Weber's hall, on the night of November 15.

St. John's and St. Paul's M. E. churches will unite as usual in the Thanksgiving day service. Rev. Dr. Fish will deliver the sermon.

The date of the Y's parlor meeting with Miss Florence Burgert, 2915 Cherry street, has been changed to Wednesday, November 9.

Pride of Toledo, the best flour made, sold for $4.50, when used with Braun's Home Made Dry Hop Yeast, will make elegant bread, etc. Fred Adams & Son.

All of the windows in J. W. Greene & Co.'s headquarters in the Pythian castle have been handsomely decorated with signs announcing the attractions of the firm.

A meeting of the official boards of the M. E. churches of the city will be held next Wednesday night at St. Paul's church to organize a city evangelization union.

Frank Weisenburger left to-day for Toledo, where he takes possession of the Criterion cigar store, which he has purchased. His family will remain here for the present, joining him later.—Defiance Crescent.

All young men who can sing are cordially invited to be present at the meeting of the chorus choir, held to-morrow afternoon from 4 to 5 in Y. M. C. A. hall. The choir is under the leadership of Wm. J. Permar.

Frank Boller, the husband of Jessie Boller, who figured in the Toledo escapade, is in the city. He says he is satisfied his wife is guiltless in the matter and Mrs. Dewey is very unreasonable and foolish in her actions and assaulted his wife without cause or provocation.—Defiance News.

Goggins Can Get Up.

James Goggins is doing nicely to-day. He gets up at intervals and walks about the room. Everything points to his speedy recovery.

A New Toledo Publication.

The Tri-State Grocer is a new bright, semi-monthly trade paper published in Toledo. Its make-up is clean, bright and newsy, and it is bound to become popular with the trade.

A Natural Gas Case.

Following on the settlement of the Lima National bank affairs comes rumor that those of the Lima Natural Gas company are also to be fixed up by the president, S. A. Baxter, putting up $100,000. The Chester Pipe & Tube company had applied for a receiver.

East Toledo Democratic Rally.

This evening Mr. B. F. Ritchie and other prominent speakers will deliver addresses at Weber's hall on the East Side. The democrats have no money for parades, bands, or torchlight processions, but it is votes that will count on Tuesday, and it is men, not music, that is wanted at Weber's hall to-night.

East Siders, turn out.

Replatting of Lots.

"Croydon Heights" is the name proposed for a new addition to be composed of part of what is now known as "Collingwood Heights." The old addition comprises the property bounded by Central, Collingwood and Detroit avenues, and the new platting takes in the portion half way to Kimball avenue, leaving the balance to Collingwood avenue as Collingwood Heights. The change in Croydon Heights consists of reducing the size of the lots and introducing alleys, leaving the streets as before.

Cheap Horses.

Prices were low yesterday at the sale of horse on the Harley farm, considering the quality of the stock. The highest price obtained for a single animal was $350, for Bessie Faint, a speedy and well-bred young mare. She was secured by the Holgate farm, of Defiance, which also got the 11-year old mare Nellie, for $145. Lady Bacon sold for $177, and her full sister, Laurence, for $165 to L. B. Jones, St. Louis. P. Cranker obtained Redwood, a fast bay horse, for $105; and B. F. Southworth got Lady Alice for $114. Jim Ravelle couldn't resist the chance to take the 4-year old Kate Page at $137. Others sold for under those figures.

The Baker Wheel Company.

Stockholders of the newly organized Baker Wheel company met at the office of the East Side Building and Loan company and elected the following directors: B. R. Baker, F. P. Wilson, Chas. Stager, L. S. Baumgardner, W. H. Tucker.

Stockholders as follows were present: B. R. Baker, Peter Gelin, N. W. Tucker, J. J. Gruesbaber, Sylvester Lamb, Emil Munch, N. L. Baumgardner, Chas. Stager, F. J. Stager, J. F. Hazelmeyer, Frank Hake, George W. Heartley, W. J. Farrar, C. C. Carter, Frank F. Perkins, Sidney L. Briggs, I. Van Baalen, H. F. Ruppel, George A. Schmeltz, D. H. James, C. H. Mills, S. W. Beckwith, Frank P. Wilson, Christian Texter, John F. Maunder and L. S. Baumgardner.

The directors later on will decide upon a locality for the erection of a factory, after which the officers will be elected.

WARN AND SPEAR

Alleged to Have Left San Francisco Under a Cloud.

News comes from San Francisco that Warn and Spear, formerly of this city, and whose escapades here are familiar to all, have gotten themselves into further trouble, and have left the Golden Gate under somewhat of a cloud. The particulars are not yet forthcoming.

THE WEATHER.

Slight Flurries of Snow Are Expected Here.

The rainfall last night and to 8 o'clock this morning was .05, and up to noon .04 more, making .09 of an inch. With temperature and barometer falling, slight flurries of snow may be expected to-night. It was snowing this morning at Green Bay and Alpena. The greatest precipitation was at Norfolk, Va., .58 of an inch. There was less at Cleveland and Detroit than at Toledo. The highest temperature here this morning was 46, the lowest 40. The wind was northwest and west and 8 to 12 miles an hour.

LATE IN REGISTERING.

Those Who Could not, Now Given a Chance.

Business was brisk to-day at the rooms of the board of elections. Final preparations are being pushed and books and papers given out to officers of election for use next Tuesday, in city and county.

The board went into session at 10 o'clock to receive applications for orders to register from persons who were unable to do so during any of the regular days. Three men who were waiting were given such orders, which have to be signed by three of the board and presented to the registrars at the proper precinct on Monday between 3 to 6 o'clock p. m.

The board will be in session again to-morrow from 10 o'clock, and on Monday from 9 o'clock to issue such orders and grant certificates of removal from precinct to precinct or of correction of mistakes in registration.

CENTRAL LABOR UNION.

A Liberal Donation to Locked-Out Steel Workers.

The Central Labor union last night received as delegate Charles Blaker, from the Furniture Workers, and John Reke from the Woodworkers.

The committee on open meeting set for November 22, reported completion of the program. The selection of a delegate to the A. F. L. convention was put off till next meeting.

Representatives of the advisory committee of the locked-out Homestead iron and steel workers, R. Hartwell and Jas. Bakewell, were heard. They came to appeal to the unions and public of Toledo for aid for the workingmen in their fight against the attack on labor organizations. The sum of $200 was voted, and Messrs. Stroehline and Otto appointed to aid the visitors in their work in canvassing among business men and citizens generally. The different unions were requested to vote something.

The Toledo local of the Amalgamated association of Iron and Steel Workers has appointed Messrs. Wells, Harris and Prill a committee to assist in securing subscriptions for the benefit of the locked-out Homestead men.

Toledo Lodge of the Machinists' association has received a number of letters in regard to the proposed state convention at Tiffin on December 3, to form a district lodge.

TALK WITH CHICAGO.

A Chat Over the Long Distance Telephone.

This morning a Bee had a chance to talk over the long-distance telephone with Mr. Mosley, in the Chicago office. The voice of the man more than 200 miles away was heard as distinctly as if he were talking through a good speaking-tube from an adjoining room.

Mr. Carl, who is here making final preparations for the offices in Toledo, said:

"People here can now talk with New York or Chicago, or other points on our lines by going to the local telephone exchange, and can ascertain rates by applying to Mr. Cherry. We are arranging to furnish the election returns to the Toledo club by direct telephone from New York, on Tuesday night, and the club will display them. We will have an instrument in the club rooms.

"I will be here for a week or two and will call on business people and present the matter to them and explain our manner of doing business, and make contracts with those who desire. We will give the business public a chance to test the line and its workings, and be glad to show anybody how it works. We can put long-distance telephones in offices, thus giving direct communication with New York and Chicago. In New York we have an arrangement with some of the large companies, the directors of which live in different parts of the country, whereby they hold their monthly meetings by telephone instead of making long trips by rail.

MR. NEUENDORF

Withdraws His Demand for a Struck Jury.

What Does It Mean?—Will the First Warder Take His Chances With the Regular Jurymen, or What?

At noon to-day Mr. Neuendorf withdrew his precipe for a struck jury, which had been filed in the county clerk's office.

Just how this step will affect Mr. Neuendorf's future action in the case is not known. It may signify that the does not intend to fight the case and it may not.

Mettler's Fire Ins. Agency. Phone 1363.

Buy Underwear now At Lamsons'.

GEN. SAM WYLIE CRAWFORD.

He Dies in Philadelphia of Apoplexy.

Philadelphia, Nov. 4.—Gen. Samuel Wylie Crawford died last night of apoplexy, which had been superinduced by an old wound received during the civil war. Gen. Crawford was a native of this city, was 57 years of age and unmarried.

At the outbreak of the war he was at Fort Sumter, where he was serving as a surgeon in the regular army. For gallant conduct President Lincoln appointed him major of a Pennsylvania regiment, from which rank he was soon promoted to that of major general of volunteers.

At Gettysburg he commanded the Pennsylvania reserves and won much credit for himself and soldiers. After the war, in order to preserve the historic features of that great scene of carnage, Gen. Crawford purchased the ground occupied by his command.

To-morrow Buy Cloaks at Lamson Bros'.

New Underwear received to-day for Saturday's business. LAMSON BROS.

To-morrow, AS USUAL, buy Kid Gloves at LAMSONS'.

Professor C. E. Monroe, formerly chemist at the Newport torpedo station and now attached to the Columbia university, Washington, has a head of hair that was suddenly turned white through a fright he received in a laboratory.

All In the Sleeve.

—The Style of the Jacket.—
HAVE YOU SEEN THE NEW SLEEVE JACKET WE ARE SELLING? Nothing like it in Toledo.
LASALLE & KOCH.

Men's Shirts and Furnishings. Low prices at NEUHAUSELS'.

HOMESTEAD MEN.

An Accredited Committee Seeking Aid

From the Public—The Locked-Out Workmen Still Firm and More Hopeful Than Ever of Victory.

Richard Hartwell and James Bakewell, the two men from Homestead, Pa., now here securing aid for the locked out iron and steel workers, are stopping at Prill's hotel on Cherry street, the proprietor of which house is an old member of the Amalgamated association, and insisted that they should stay with him and will forever for their bill. The two were seen together to-day and said: "We arrived here Monday night and have been well treated by all the organizations we have visited. The Central Labor union appointed a committee to go round with us, and the Amalgamated men of Toledo did the same.

"We left the men at Homestead in good spirits, and prospects for victory are brighter than ever, on account of the fact that the Carnegie company is unable to get competent men to run its works. Machinery and furnaces have been ruined by incompetent workmen. The government has taken away the contract for armor plate. In cities we have visited there are buildings, shipyards and boiler works waiting on material from the Carnegies, which prove they are not running the mills so successfully as they claim.

"We want to deny the statement made that our men are returning to work. Not more than 30 have done so, and not more than six are skilled mechanics, and they are all people we never had confidence in. Some who have applied for positions at other places have been told they could not be taken, no Homestead men were wanted. The men are as firm to-day as at any time, and look for victory in a short time. They have no intention of surrender. Starvation is the only thing that would drive them to such a deal.

"We also wish to deny that our men received such high wages as is generally supposed and that the low-paid men are out to support the wages of the high-paid men. There was no reduction of the high-priced men. In fact some of them were offered greatly advanced wages to retain them. The fight is for the 14-cents-per-hour men as well as for the high-paid men. There were about 13 rollers receiving about $7.50 a day; about 46 received from $5 to $7; about 54 $4 to $5; 1,677 got $1.68 to $2.50 a day, and 1,631 were paid 14 cents per hour, or $1.40 a day.

"Not more than 10 per cent. of the men own their homes. About 15 per cent. have houses mortgaged."

The men went over the attempts of the Carnegie Steel company to break up the association, the trouble over the signing of the scale, the fight by Frick on the organization, and his campaign with Pinkerton's and the steamers Tide and Little Bill, and said: "The company made a demand for a 10 to 40 per cent. reduction, also for the expiration of the scale in January, the worst time of the year for the men, and the conflict was inevitable. There are about 3,400 locked out at Homestead, about the same number at Pittsburg and Beaver Falls for sympathy with the men at Homestead. A great many do not belong to the association, but all are treated alike, and every cent contributed will be economically expended and rigidly accounted for. This is the plan: A man gets an order on a grocery, according to the number of his family, and the treasurer pays for all orders on Monday morning, thereby giving assurance that every cent will be used for legitimate purposes.

"We will be here till Tuesday or Wednesday next."

Mr. Prill was quite enthusiastic over a proposition to get the White Slave company to give a Sunday entertainment, as the author, Bartley Campbell, is an old Pittsburger. Mr. Prill will also have a paper indorsed by the railway brotherhoods for subscriptions by railroad men to the Homestead men.

A. G. Otto said this morning: "I have been with these two Pittsburg men a great deal since they have been here, and have not heard a profane word or a vulgar expression from either of them."

To-morrow buy men's shirts at Connollys'

See the Piccadilly Bluchers in our window for $2.50, $3.50, $5.
J. C. PROSSER & CO.

Best value in gloves at Connolly Bros'.

MONSTER SHIP.

The Russian Rurik Is in the Water.

From Cronstadt to Vladivostock Without Stopping for Coal.

London, Nov. 4.—The St. Petersburg correspondent of the Times says that the Russian ironclad cruiser Rurik, the largest vessel of the kind ever built in Russia, was launched yesterday in the presence of the czar and czarina. She is 435 feet long, 67 feet beam, 10,930 tons burden and her engines are 13,250 horse-power. It is believed that she will be able to cover the voyage from Cronstadt to Vladivostock, a distance of 19,000 miles, without coaling on the way.

Fur Capes.

A great special bargain in a 20-inch long Astrachan Cape. See it Saturday. LASALLE & KOCH.

Children's cloaks, buy at Connolly Bros'.

Drapery Fringes.

A large arrival of new colorings.
LASALLE & KOCH.

LAKE MARINE.

At the Crossing.

Lime Kilns, Nov. 4.—Down—Hope, Fitzpatrick, 10:30 last night; Fitzhugh, Kalinga, Fontana, 11; Portage, 11:40; Tice and barges, 12:15 a. m.; Cottrell, John Owen, 2:20; Porter, Cumberland and barges, 3; Christie and consort, 4:30; Whitney and consort, Tultee and consort, 5:50; Kendall and barges, 7:40; Albany, 9; Seneca, Owego, Norwalk and consort, Clinton and barges, 11.

Up—Samuel Mitchell, 10:30 last night; Maruba, 11; Mike Groh, 11:30; Mt. Clemens, 11:50; Lowell and barges, Germania and barge, 1 a. m.; Iron Chief and consort, 2:10; Kelly, Warner, 2:50; Wade, Gratwick, 3:20; Iroquois, 4:20; Halleran, Gladstone, 4:50; Canton, Newaygo, Sawyer, 7; Tioga, 7:40; Rosedale, Marion, Northern Light, 8; McBrier, Houghton, 8:30; Mary, 9:20; White, 10.

The Soo.

Sault Ste. Marie, Nov. 4.—Down—Harper, 10 last night; Caledonia, 10:30; Iosco, Colonial, midnight; Manola, 12:30 a. m.; Fedora, 1; London, 2; Italia, Campbell, 3; Wawatam, 4; Colgate, 115, 6; Morley, 7; Walker, Kildonar, Gaskin, 7:30; Kirby, 8:20; Australasia, 10; Tampa, 10:30. Wind northwest, brisk.

The Straits.

Mackinaw, Nov. 4.—Down—Metoa, 10 last night; Tower consort, 10:30; Aztec consort, midnight; Langlon, 12:30 a. m.; Charles Eddy consort, 7; Neosho, 9; Charlevoix, 10:30.

Up—Arizona consort, 11 last night; Traveller barges, 1 a. m.; Farwell, Rutter, 2:30; Weston consorts, 4; Armour, 6:15; Frontenac, 7:40; Hackett consort, Saxon, Roman, 8:30; Wilson consort, 9:20; Niad, Folsom consort, Mason, 9:20; St. Paul consort, 10:30.

The Submarine.

Chicago, Nov. 4.—Baker's submarine boat arrived here this morning at 7 o'clock in tow of the tug Swain. The queer craft was taken to South Chicago, where machinery will be replaced prior to tests which will be given the boat here next week. Frank E. Kirby, of the Detroit Dry Dock company, and Fred A. Ballin, manager of the Detroit boat works, are here.

Mishap.

Sault Ste. Marie, Nov. 4.—The steamer German broke her rudder cable last night and is lying here for repairs. Boats are reported loaded only fourteen feet.

Chicago.

Chicago, Nov. 4.—Grain freights are strong at 2 1-2 cents for wheat to Buffalo and vesselmen predict an advance within a day or two.

Port Huron.

Port Huron, Nov. 4.—Down—Oregon, Lenty, barges, Sheppard, 10 last night; Albany, 11; Alpena, Parks, Foster, 1 a. m.; Owego, 5; Ruth, Atlantis, Kalkaska, Pontiac, Uganda, Weed, 6; Garibaldi, Smith, barges, Castalia, 8; Benton, barges, 10; Merrill, Pagan, 10:50.

Up—Point Abino, Continental, Sitka, consort, 11 last night; Veronica, Buffalo, 2 a. m.; Roby, Monohanset, 4; Kate Winslow, Venice, 5; Sam'l Mitchell, 6; Maruba, Toledo, Rice, 7; Quito, 9; Wade, 10:50.

TOLEDO PORT LIST.

Arrivals.

Schr. C. A. King, Amherstburg, light.
Stmr. Lily, Algonac, salt.
Stmr. Bessie, St. Clair, salt.
Stmr. Flora, St. Ignace, iron.
Stmr. Messenger, Monroe, light.
Stmr. Harry Cottrell, Marine City, light.

Clearances.

Br.schr. F. H. Dunn, Kingston, lumber.
Schr. Glempen, Amherstburg, coal.
Schr. Prussia, Pt. Edward, coal.
Schr. J. Hale, Pt. Huron, coal.
Stmr. Lily, Mt. Clemens, coal.
Stmr. Bessie, Lexington, light.
Stmr. Messenger, Monroe, light.
Stmr. Flora, St. Ignace, pass. and mdse.
Stmr. Harry Cottrell, Marine City, coal.

The Pearl Shirt

Is the best for men and boys.
LASALLE & KOCH.

Read Kibbey & Davies' advt.

New jackets to-morrow at Connolly Bros'.

All the popular styles of Corsets at NEUHAUSEL BROS'.

Ladies' cork sole shoes, $3.00.
Just the thing for this weather.
J. C. PROSSER & CO.

Children's and Misses' Cloaks—the greatest variety at NEUHAUSELS'.

BRITISH BARK BURNED.

The Norcross' Petroleum Takes Fire.

Three, and Possibly Ten Lives Were Lost by the Disaster.

Paris, Nov. 4.—The British barque Norcross, which left Philadelphia on Oct. 2 for Rouel, France, with a load of petroleum, has been burned in the Seine with a loss of three and probably ten lives.

Capt. Roop, who was in command of the Norcross, had his wife with him and both were saved.

How the fire originated is not known. When it was discovered it had gained considerable headway and every effort to prevent it from spreading to the petroleum was in vain.

As soon as the petroleum caught fire an explosion followed and a bright flame shot up into the air where the dense smoke almost hid the bark from those on shore.

The crew rushed to the side and leaped into the water. The captain's wife was saved chiefly by her husband's exertions. Five others were also saved. The remains of three horribly burned were found in the river and seven others are missing, and it is thought they have gone to the bottom.

Several of the survivors were injured by the burning petroleum, which floated on the water in a fiery state some distance about the vessel.

Car loads of Underwear in all grades at NEUHAUSELS'.

New Aprons, New Laces, At LASALLE AND KOCH'S.

Look at our new Black Goods—Fine values, NEUHAUSELS'.

FARMERS PROTEST.

Edinburgh, Nov. 4.—The slaughter of 1,200 head of cattle, brought from Canada to Scotland on the steamships Huron and Mouskeaton and supposed to be infected with pleuro-pneumonia, has caused many protests from the farmers of Fifeshire, Forthshire and Forfarshire.

A telegram received by Mrs. Frederick A. Waite yesterday announces the death of her brother-in-law, George W. Bright, at Corry, Pa.

AT THE BOOK COUNTERS.

Selections Indicative of the Buyer's Life and Habits.

While waiting for change—that trying period that always seems so much longer than it really is—it was interesting to note the purchasers of books, who told to the observer by their selections just what sort of life they led in and out of the world of literature.

A prim, pale little creature in a gray gown with a close-fitting little bonnet, a sweet, though sad expression, as though she had learned life's lesson through many sorrowful experiences, inquired in just the voice to match gown and face for "Stop and Think."

Now, couldn't you conjure up the vision of this sweet-faced woman surrounded by her class of Sunday school scholars, for one of whom the little work was designed to be a help to overcome a temper at times too violent.

A tall, angular, spectacled person, in a tailor-made gown, desired "The Chautauqua Course." No doubt about her—serenely literary and inclined toward blue stockingism. A worried little creature, plump as a pigeon, with such a pretty up-to-date costume and a suspiciously new plain gold ring on the hand that was ungloved, was in great doubt as to whether Mrs. Rorer's or Marion Harland's cook book was the best. Poor little beginner at housekeeping. The honeymoon has waned and bread-making and pie-baking now take the place of moonlight strolls and impassioned sonnets.

A very much beribboned skye terrier with a collar of bells accompanied an over-dressed mistress, who, with her bangled ringlets, her clinking bangles and her little sharp teeth, as not altogether uncanine in her appearance herself. Nothing very deep would this customer select, certainly—no, indeed. "A Mad Bethothal" was bought and paid for, and as our change appeared it occurred to us that surely no truer saying was ever uttered than that which promises to tell the sort of a man he is by the books he reads.

We Beat the World, and mankind generally has accepted the Carlsbad Sprudel Salts as the standard remedy for all diseases arising from a disordered stomach. Have you dyspepsia? Are you troubled with heart-burn, foul breath? Try these. Do it at once. Eisner & Mendelson Co., Sole Agents, N. Y.

WHEELER—To-Night!
J. P. SULLIVAN,
—IN—
LEAVES OF SHAMROCK.
Nov. 10 and 11, Robt. Downing.
Thursday, Othello.
Friday, The Gladiator.
Sale opens Monday.

We send the marvelous French Remedy CALTHOS free, and a legal guarantee that CALTHOS will STOP Discharges & Emissions, CURE Spermatorrhea, Varicocele and RESTORE Lost Vigor. Use it and pay if satisfied. Address VON MOHL CO., Sole American Agents, Cincinnati, Ohio.

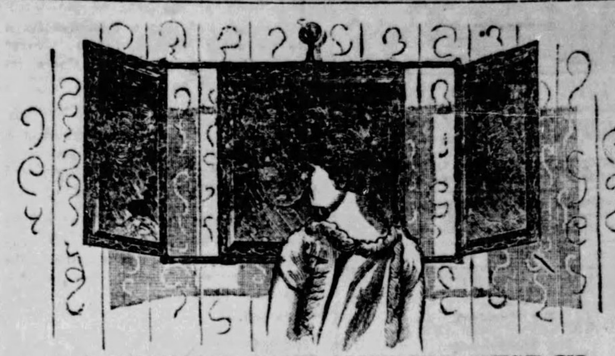

NEW TRIPLICATE MIRRORS--JUST IN.

BRIGGS & LEIBIUS, 307 SUMMIT ST

DANCING SLIPPERS

Misses' and Children's Dancing Slippers!

We have a much larger and more complete line than ever before. Fine Kid Strap with bow, Patent Leather with buckle, Fine French Bronze

WE ARE HEADQUARTERS FOR SLIPPERS.

H. S. COMSTOCK,
321 SUMMIT STREET

STEINWAY, CHICKERING, PIANOS Gildemeister & Kroeger Kurtzmann, Stuyvesant,
311 SUPERIOR ST. C. J. WOOLLEY & CO

DIED.

THACHER—Thursday, Nov. 3, 1892, at 2 a. m., W. R. Thacher, aged 60 years, 7 months and 24 days.

Funeral from the residence, 523 Sixth street, East Toledo, Sunday afternoon at 1 o'clock. Friends invited. p

LATE ADVERTISEMENTS.

DR. WM. T. ROWSEY'S COUGH CURE—Excellent for public speakers, singers, children, and will cure all throat trouble; whooping cough can only be cured by using Dr. Rowsey's Remedy. All druggists. 3nov13

DR. KNOX'S CELEBRATED SYSTEM Tonic is indispensable in all cases where a tonic is needed in weak and enfeebled conditions of the system from whatever cause. Try it. p

WANTED—GIRL TO ASSIST AT DRESSmaking. Call at No. 1004 Oak street, (upstairs.)

NOTICE—I HAVE A CLIENT WHO wishes to purchase some vacant lots in Toledo as an investment. What have you to offer? J. H. Bellows, Room 7, Drummond Block. p

WASHING AND IRONING DONE BY Della Babcock, 349 Indiana avenue. Give her a trial. 4nov5

FOR SALE—10 ACRES ON CENTRAL avenue, corner Monroe, dwelling house, barn, 75 fruit trees, drained, plenty of extra buildings, about 1-2 mile beyond Woodlawn Cemetery; soil, sandy loam. Chas. J. Kirschner & Co. 4nov12

FOR SALE—AT A SACRIFICE—75 FEET on Lagrange street, between Ontario and Michigan. Chas. J. Kirschner & Co. 4nov12

FOR SALE—SIX COTTAGES ON CORner of Vinton street and Railroad avenue, renting for $51 per month; a good investment. Chas. J. Kirschner & Co. 4nov12

REWARD FOR THE RETURN OF AN English Mastiff, lost, strayed or stolen. Ignaz Fischer, 229 Summit. 4nov3

WANTED TO RENT—A SUITE OF three or four upper rooms, furnished, suitable for light housekeeping; no children. Address K. 26, Bee office. 4nov3

WANTED—A PLACE WITH SOME GOOD farmer, where I can work for my board and go to school; am 14 years old; have worked on a fruit farm this summer. Address Eddie, 47 Wabash street. 4nov3

BARBER WANTED AT 341 SEGUR avenue, corner Broadway. Geo. W. Speyer. 4nov3

WANTED—PRESS AND COMMON BRICK layers at corner Oak and Summit streets. O'Toole & Carroll. 4nov3

WANTED—SITUATION AS CLERK IN dry goods store. Address K. 25, Bee office. 4nov3

SITUATION WANTED BY A YOUNG man to take care of horses or any other work; good references. Apply 639 Summit street, corner Cherry. 4nov3

WANTED—BOY 16 YEARS OLD AT C. L. Paine's, 915 Summit street. 4nov3

FOR SALE—THE ENTIRE STOCK OF harness, blankets, robes, etc., formerly owned by A. E. Rood, 114 St. Clair street, at a great sacrifice. These are first class goods and must be closed out. W. D. Durham. 4nov2p

FOR RENT—TWO STORY HOUSE, 8 rooms and bath, both gases, furnace and water connected. Apply at house, 2206 Maplewood avenue. 4nov2p

SALESMAN WANTED FOR TOLEDO to sell our line of cider and vinegar on commission. Address Thos. M. McBee & Co., Mansfield, O. 4nov3

WANTED—DINING ROOM GIRL AND chambermaid. Enquire at Empire House, 821 Summit street. 4nov3

OLIVER HOUSE—A FEW GENTLEMEN or ladies can find nice single rooms or suites for a small family, with board, at Oliver House at reasonable rates. Harrington & Freleigh. 4nov6

WANTED—AT HOTEL MADISON, 4 dining room girls. 4nov3

WANTED—YOUNG GIRL TO ASSIST IN housework; no washing. 964 Eleventh st., near Illinois. 4nov3

NOTICE.—Theodore G. W. Ernst, Ernst, the wife of said Theodore G. W. Ernst, whose residences are unknown, the unknown heirs and devisees and legal representatives of said Theodore G. W. Ernst, whose names and residences are unknown, will take notice that on the first day of November, 1892, James Horan and Stephen Brophy filed their petition in the Court of Common Pleas of Lucas County, Ohio, in case No. 33781, against the above named parties praying for the quieting of their title to lot number sixteen (16) Hubbard's addition to the city of Toledo, Lucas County, Ohio, as against the claims of the above named parties, and that said parties be required to set by answer herein their said interests in said property, that the same be declared null and void, and in default of such answer they be forever barred from claiming any interest in said real estate. Said parties are required to answer on or before the 24th day of December, 1892, or judgment will be taken against them. JAMES HORAN, STEPHEN BROPHY.
first pub fri nov-4-11-18-25-dec-2-9

NOTICE.

Andrew Patton and John Patton, whose place of residence is unknown, but who are believed to reside without the limits of the state of Ohio, will take notice that on the 9th day of July, 1892, the City of Toledo for the use of John T. Coghlin, filed its petition in the court of common pleas of Lucas county, Ohio, and which is still pending therein, and which is numbered 23312 on the docket of said court; the object and prayer of which petition is to enforce the lien of an assessment for the construction of sewer number 90 in Wisconsin street, against sub-division number (3) three of lot 861 of the Port Lawrence Division of the city of Toledo, Lucas county, Ohio. That said assessment was confirmed by the common council of said city of Toledo on June 30th, 1890, and the amount assessed against the said sub-division is ($31.00) thirty-one dollars. Said petition also prays for a sale of said real estate to pay the amount due on said assessment and the costs of this action. Said defendants are notified to appear and answer or demur to said petition on or before December 31, 1892.
T. J. MCDONNELL, Pltf's Atty.
first pub fri-nov-4-11-18-25-dec-2-9

Having a Frontage

Of 40 feet on Superior St., adjoining the Hanner House, the property ought to be worth a great deal more than we ask for it. See it if you want it.

Also 80 feet on Water street, at the corner of Adams, for sale cheap.

H. S. WALBRIDGE & CO.,
9, 11 and 13 Nasby.

GUARANTEE
KIDNEY CURE
Is sold under a positive guarantee to cure what it claims.

Sura Cura
ROBINSON'S SURE CURE
—FOR—
Rheumatism and Neuralgia
And remedy for diseases arising from an impure state of the blood. An antidote for MALARIA. Price 50c and $1. Sent by mail on receipt of price. Send for circular.
R. W. ROBINSON & SON,
124 GREENWICH ST., NEW YORK.

A BURNT CHILD DREADS THE FIRE.

When customers return regularly and confidently to our house, isn't it good evidence that they are satisfied? Our books show the names of many customers who have been with us since we started. Sentiment has nothing to do with it; it's business, and they like to do business where they get the BEST PHOTOGRAPHS for the least money.

Van Loo & Trost
328 SummitSt.

Sight is Priceless
YOUR EYES
Are too valuable to experiment with. Gould Bros., Opticians, make a thorough diagnosis of your case and prescribe the proper spectacles. If you desire high class work call at

DR. C. G. CLARK'S BOTANIC LIVER PILLS
Contain no calomel, mandrake, croton oil, or poison; will not irritate, constipate, weaken or gripe, and act on the Stomach, Liver, Bowels, Kidney and Blood. If you feel bad, have a sallow skin, dark spots under your eyes, have sick spells, use these, the best pills made, and get well. Having so many calls at my office for these Pills, I have concluded to put them into the drug stores. First, at East, North and West Toledo, Ironville, Auburndale, Air Line Junction, and I. N. Reed's Drug store. Try them and you will use no others. For wholesale at West & Truax, Walding, Kinnan & Marvin, and at my office, 419 Madison street, Toledo, Ohio.

Toledo Truck & Storage Co
General Storage, Trucking and Hoisting of Machinery and Safes.
Office and Warehouse
25 to 35 S. St. Clair St

The Bee

BY THE TOLEDO BEE CO

THE DAILY BEE, Five Dollars a year, ten cents a week. Eight pages every day.

THE WEEKLY BEE, One Dollar a year, eight pages, eight columns each.

Home office in New Bee Building, 326 St. Clair Street; New York Office, room 206, Potter Building, opposite postoffice.

Telephones, Editorial 355; Counting Room 102

DEMOCRATIC TICKET.

For President,
GROVER CLEVELAND.
For Vice-President,
ADLAI E. STEVENSON.

DEMOCRATIC STATE TICKET.

For Secretary of State,
W. A. TAYLOR, of Franklin.
For Judge of Supreme Court (long term),
JOHN J. DRIGGS, of Monroe.
For Judge of Supreme Court (short term),
THOMAS BEER, of Crawford.
For Clerk of Supreme Court,
WILLIAM H. WOLFE, of Fairfield.
For Member State Board of Public Works,
J. N. MYERS, of Hamilton.

For Congressman,
BYRON F. RITCHIE, Lucas.

For Circuit Judge,
CHARLES H. SCRIBNER.

For Common Pleas Judge,
PRESTON C. HUDSON, of Lucas.

COUNTY TICKET.

Recorder—Jacob Kohn.
Commissioner—Luther C. Gibbs.
Infirmary Director—Joseph Gates.
Surveyor—William G. Root.

THE CAMPAIGN.

Meetings To Be Addressed by Byron Ritchie and Others.

Nov. 5, North Baltimore—James E. Campbell.

Nov. 7, Perrysburg—B. F. Ritchie with Hon. L. C. Cole.

TOLEDO'S HARBOR.

How the Account Stands to Mr. Ashley's Credit.

Ashley's 10 Years, $20,000.

Other Congressmen.	
July 11, 1870..	$ 50,000
March 3, '71..	50,000
June 10, '72..	15,000
March 3, '73..	100,000
June 23, '74..	75,000
March 3, '75..	75,000
Aug. 14, '76..	60,000
June 18, '78..	50,000
March 3, '79..	20,000
June 14, '80..	30,000
March 3, '81..	40,000
Aug. 2, '82..	50,000
July 5, '84..	20,000
Straight Ch'l	25,000
Aug. 5, '86..	112,500
July 31, '88.	150,000
Old Channel.	5,000
Sept. 19, '90	200,000
Old Channel.	5,000
July 13, '92.	200,000
Total	$1,332,000

THE BLADE ON ASHLEY.

"Corrupt and shameless conduct in employing his official position to secure the appointment of a man to an important territorial office for the avowed and exclusive purpose of feathering his own nest with ill-gotten and illegal gains."—Blade, Sept. 18, 1862.

TO AGENTS.

Interest will center all of next week in the election returns. The Bee has arranged for the fullest details. In order that the demand for papers may be supplied, orders for extra copies should reach the business department by Monday, or early on Tuesday.

Agents, send in your orders at once.

THE BEE'S ELECTION RETURNS

The Bee, always ready to cater to the wants of the people, has perfected arrangements to display the election returns next Tuesday evening, with the aid of a stereopticon, in front of the office. The news will be received in the building over the Bee's wires, and the information given immediately.

Every Toledoan is interested in the election, and recognizing this fact, all possible diligence will be used to accommodate and give reliable returns.

Byron Ritchie will defeat Ashley. This is settled.

Just a few days more, and then the great democratic victory!

Byron Ritchie and L. C. Cole will speak at Perrysburg next Monday.

Two projected new banks in one week is not a bad record for the city.

Democrats, aid the campaign committee. Popular subscriptions will do it.

Look again at the object lesson on harbor appropriations at the head of this column.

Two things to be wiped out for the good of saint and sinner—Moxieism and Ashleyism.

Judge Scribner should have every vote in Lucas county. He deserves just such a compliment.

Help get out the vote next Tuesday in Lucas county, and there will be democratic rejoicing in Toledo.

An illustration is given in another column as to how the people can vote the ticket next Tuesday to make it count.

Jake Kohn is now disturbing republican rest. Gus Wendt will feel the wrath of the soldier veterans of Toledo next Tuesday.

Fifty-two Seventh ward republicans have agreed to vote against Ashley, and all the precincts have not been heard from.

As conservative a newspaper as the Chicago Herald is of the opinion that there is no doubt of Cleveland's election. So say all of us.

As soon as election is over, Toledoans will be entertained with the Bower impeachment trial. These be lively times in the Future Great.

In two days of this week twelve prominent Minnesota republicans renounced their allegiance to party and will vote for Cleveland and tariff reform.

J. H. Wylie has no axes to grind in the council. He will represent the Second ward, and labor for the good of the taxpayers generally. Vote for him.

"Pay two per cent., or find another situation" is the terms of the republican circular to government employes. And this is a free country, with a civil service law, too.

The reform wheel at police headquarters is having another turn, but in a style that smacks of the second condition being worse than the first. Great is reform and greater the reformers.

Gen. Stevenson, the democratic nominee for vice president, is closing his good campaign work in his own state of Illinois. He is confident of victory for the cause next Tuesday.

Put an X at the head of the democratic ticket, and that will answer for a vote for every nominee, from Grover Cleveland at the top to Joseph Gates, infirmary director, at the bottom.

Manager Frick is still in New York assisting the national republican committee. Frick is a great protectionist, in love with the workingman. Of course, Homestead must not be thought of in this connection.

The Australian ballot stands as a protection to the workingman who is sought to be intimidated. Listen to their tale of woe, but put a X at the head of the democratic ticket when the voting booth is reached.

The republican fat-fryers are no respecters of persons. The meagerly-paid girl type-writers in the Washington departments were compelled to give up a portion of their salaries this week for the corruption fund.

Oregon township Germans have not retracted the statement made by their delegates in the congressional convention that Ashley would not secure a vote among them at the election. They meant just what was said.

Those who have a good excuse for failure to register on the regular days can make it known to-day and to-morrow to the board of elections, and they will undoubtedly receive an order to be placed on the voting list.

Attorney-General Miller takes time by the forelock, and announces his determination to retire from the cabinet after the election. There are others comprising the cabinet who will also retire, not later than the fourth of next March.

Local republicans, enthusiastic Ashley men, too, have now got down to claiming that their chief will have 500 majority in the district. By Tuesday night these gentlemen will be willing to concede defeat. Vote for Ritchie.

Col. Smead is the only Foraker republican in Lucas county who could be coaxed before an audience to make a few remarks for Ashley, and he took to the country. This magnanimity probably grew out of the Colonel's proclivity to help the under dog in a fight.

The nominee for common pleas judge in the Wood-Hancock-Seneca district, Mr. John W. Schaufelberger, is a leading attorney and deserves election to the bench. A sketch of this gentleman appears elsewhere. Despicable tricks have been resorted to to defeat him, but they will not succeed.

Will the Blade tell an inquiring public where Hon. C. P. Griffin is at? And Kent Hamilton, and John Kumler, and Jacob Romeis, and ex-Senator Brown, and Judge Ritchie, and Mayor Emmick, and Solicitor Read? But why become inquisitive. The list of good republicans who are not "at" in this campaign are quite numerous.

Frick, the indicted murderer of Homestead strikers, contributes $250,000 to the republican corruption fund. This, it is supposed, will offset the revolt of ironworkers against the Carnegie-Frick combine to elect Harrison. If it was the last thing the ironworker and workingman generally ever did, it should be to rebuke the insult by voting the democratic ticket.

Democrats do not propose to be bulldozed by the appointment of deputy United States marshals when the republicans are in need of party workers. All that is asked by the democracy is a full and free ballot, with a fair count, and will be satisfied with nothing less. The opposition have no right to pay their ward heelers out of the national treasury.

BUSINESS MEN, REFLECT.

What employer of labor in Toledo would trust for a moment a servant who lacked honesty and truthfulness? They are the first and indispensable requisites of a good servant. Without these qualifications the services of the most capable are worse than worthless.

All business transactions are based on good faith.

All contracts are based on good faith.

The contract, written or verbal, between the employer and his workmen are based on good faith.

Every business transaction from the bootblack on the corner to the largest deal in the Produce Exchange is based on good faith.

A public office is a public trust, based on good faith.

With what political party has Candidate Ashley ever kept faith?

Look at his record as published in as strong a republican organ as the Blade, and it will be found one prolonged scramble for office in every party and on every side issue that afforded him a chance for an office during the last 30 years.

Trickery and treachery have punctuated his every political action.

He is a man without an iota of political principle, and it is "Anything, O Lord; anything," to get there with him.

Are the business men—the level-headed, practical business men—of Toledo prepared to send this demagogue of the deepest and darkest dye to congress? We think not?

ASHLEY OPPOSED TO UNIONISM.

The resignation of Mr. Reynold Voit from the republican executive committee is significant, and the causes leading thereto are interesting.

Mr. Ashley is the enemy of labor. This the Bee has stated repeatedly. On his railroad unionism is tabooed. Many, however, were unwilling to believe this until a final test was made.

Mr. Voit is treasurer of the Central Labor union. His attention was called to the fact that Mr. Ashley and the republican county central, the executive and the campaign committees were patronizing non-union labor in havin letter paper, political documents, tickets, etc., printed at a non-union shop. Mr. Voit proceeded to investigate and found the facts as stated.

He was one of a committee of labor unionists to get up a petition requesting Mr. Ashley to cease patronizing non-union labor. Mr. Ashley not only refused to sign the petition, but he absolutely objected to any interference on the part of organized labor.

The committees also refused to comply with the request, and Mr. Voit, true to his principles, promptly resigned.

It did not require this test to prove that Mr. Ashley was the enemy of organized labor.

The terrible and iniquitous blacklisting system on the Toledo & Ann Arbor road established the fact long since.

There is a plain duty before workingmen in this campaign. It is to down once and forever the arch enemy of organized labor, Ashley.

CALEB MASON, ALIAS J. M. ASHLEY.

The organ on the corner, in attempting to belittle its former editor and proprietor, Mr. Clark Waggoner, does not help Mr. Ashley's case.

The evidence of Mr. Waggoner is corroborated by no less an authority than the late Mr. D. R. Locke (Nasby), whose pungent pen literally flayed in his story, "The Demagogue," the political flopper and demagogue whom the organ is now supporting for congress.

In Caleb Mason, Mr. Locke depicts the worst class of the political parasite. Here is a synopsis of the character as sketched by Nasby, with comparisons by Mr. Waggoner:

He was in early life a printer, a newspaper reporter, a law student—so was Ashley. Mason was a "know nothing" in politics—so was Ashley. Mason saw a strong anti-slavery party (the republican) rising and joined it—so did Ashley. Mason was a republican candidate for congress in 1860—so was Ashley. In Mason's district was the county of Defiance—so there was in Ashley's. Mason had a battle with a democrat at "Hicks," in that county—as Ashley did at Hicksville, same county. Mason was elected to congress and wrote very peculiar "strictly confidential" letters, and sent farm seeds to constituents—so did Ashley. Mason had the radical anti-slavery element as the "rank and file" of his organization, with government officers as "captains and sergeants"—so did Ashley.

In 1862 there were two candidates against Mason, an independent republican ("Stephens",) and a democrat, ("Phelps.") So there were two against Ashley—Waite, republican, and Phelps, democrat. The district was strongly republican, and Mason secured his election by holding out special inducements for the democrats to stand by the candidate Phelps. In Mason's district were the counties of "Williams, Defiance, Henry and Putnam." So there were in Ashley's district. Just before the election Mason sent special agents to Bryan, Defiance, Napoleon and Ottawa (the four county seats), to remind democrats there that "the republicans were divided between Stephens and himself, and that if the democracy pulled together there was no doubt of the election of Phelps (democrat). Ashley did the same thing, just before the election of 1862. The election was held on Tuesday in both cases. As the result of such management by Mason, he was elected. So was Ashley by like means.

In 1864, Mason's opponent was "Col. Price," a wounded soldier, at home, and suffering from loss of a limb. Ashley's opponent was Col. A. V. Rice, who was at home from loss of a leg at Vicksburg. At the session of the legislature preceding the election in the story, an act was passed authorizing Ohio soldiers in the field to vote. Such was the fact at that time in Ohio. The story tells of a "Gen. Stillman," a democratic army officer, who came home from Lavergne, Tenn., to help Col. Price and who left before the election in October for Lavergne, declaring that he "would see that every soldier in the field voted for Price," most of the Ohio soldiers then being at Lavergne. Gen. J. B. Steedman undertook the same thing for Col. Rice. "Gen. Stillman," through the special influence of Mason at Washington, was stopped at Louisville, Ky., thus preventing the communication with the soldiers necessary to inform them of Price's candidacy. So was Gen. Steedman prevented from reaching Lavergne before the election, the soldiers largely voting for Ashley, without knowing that there was another candidate. The result of the district, as given in the story, and as it was in fact, stood as follows:

	In Story.	In Fact
Home vote—Mason, (Ashley)..	800	970
Price, (Rice).....	800	970
Soldiers' vote—Mason, (Ashley).	1,800	1,634
Price, (Rice).....	....	....
Mason's (Ashley's) majority..	1,000	704

The main opposition to Mason among republicans existed where he was best known. So was it with Ashley, and especially in Lucas county, where he resided.

The parallel might be followed indefinitely, but this will suffice. In view of the showing thus made, it would be preposterous to suppose that Mr. Locke's story of Mason's political career was the mere fiction of a brain, without aid of known facts as to any existing case; and having knowledge of Mr. Ashley's case, a writer would not be likely to use them, as in this instance, unless he intended to apply them to the party concerned.

The organ cannot defend its position in the face of such facts.

Will Ashley, the demagogue, be given another opportunity of "feathering his own nest" at the public expense?

ASHLEY'S BLUFF.

How the Betting Is Going In Toledo.

A Prominent New Yorker Offers $1,000 to $750 on Cleveland—Small Bets Picked Up.

There has been considerable small betting in Toledo to-day and yesterday on the election.

Mr. M. L. Strauss, representing a New York syndicate, has $10,000 to $7,500 to bet on Cleveland. Yesterday his instructions were to bet $1,000 to $900. This is better than is being given in New York.

Jim Ashley's bet on the board at Hanner's has caused considerable amusement.

There is nothing small about Jim. He will not bet less than $3,000. His bet, which is as follows, practically concedes defeat.

It is $1,000 that Ashley will have 1,500, and $1,000 that he will have 500, and $1,000 that he will be elected.

All or none must be taken. Who in Toledo has $3,000 to put up on the congressional race? No one, and Jim, who it is alleged, posted the bet, knows it.

It is simply a big bluff, but it won't work. Let him come down to the hundreds, and he will get all the bets he desires on all three.

Considerable money will change hands on 'Change. Even bets are rapidly picked up, and odds are given on Cleveland carrying New York.

DEMOCRATS, ATTENTION.

To the Democrats of Toledo and Lucas County:

The heavy registration points to a decisive democratic victory in this county and district next Tuesday.

It is, however, an imperative necessity that the democratic executive committee be placed in position to reap the harvest now ripe.

We must get out the vote on election day, and to do this, it will be necessary that every democrat take a personal interest in the battle of the ballots next Tuesday.

We have no Carnegies, or Ashley's barrel, nor wealthy protected barons to aid us financially and we must depend solely and wholly on the zeal and ardor of the people.

We cannot expect many to devote their services to the cause next Tuesday, but there is something that all can do.

There is no democrat in Toledo who cannot donate $2 to the cause.

We desire two things: First—Volunteers to help get out the vote in every precinct on Tuesday next. Second—Those who cannot give us their personal services can give $2 so that we can employ men in their places.

We need financial help and if we would win, must have it promptly.

Send your name for your $2, therefore, to the treasurer, Mr. Jacob Mandler, 430 Superior street, or to M. M. Eppstein, vice chairman of the democratic executive committee, at democratic headquarters, Summit street.

D. H. COMMAGER, Chairman.
C. W. MURPHY, Secretary.

VOIT RESIGNS.

Ashley, the Arch-Enemy of Organized Labor,

Refuses to Patronize Union Labor or Products.

The Revolt in the Republican Executive Committee Grows Daily and It Is Spreading.

The revolt in the republican camp is growing beautifully wider each day, and it looks as if before the close of the campaign but few of the committee will be left to transact business at headquarters.

Mr. Reynold Voit, one of the hardest workers in the executive committee, has resigned and his resignation will be followed by others for the same causes which Mr. Voit threw up his thankless job.

Mr. Voit's attention was called to the fact that not only was Mr. Ashley patronizing non-union labor in having his stationery printed in non-union shops, but that the executive, campaign and county central committees have been doing the same thing.

The Typographical union has been for over a year fighting a well-known non-union shop, and of all the shops in the city this was the one selected by Mr. Ashley at which to have his printing done.

The Central Labor union, it appears, took prompt action and called upon Mr. Voit, who is treasurer of the union, to have Mr. Ashley and the committees have their stationery printed by union men in union shops.

A committee, of which Mr. Voit was chairman, was appointed and a petition was circulated requesting Mr. Ashley and other republican nominees to cease patronizing non-union labor.

When called upon Mr. Ashley bluntly refused to sign the petition, and said he would not be dictated to by labor organizations.

Finding his efforts futile, Mr. Voit promptly resigned from the executive committee.

The Bee has repeatedly stated that Mr. Ashley is not a friend of union labor. The boycott or blacklisting system on men employed by the Toledo & Ann Arbor road illustrates this fact.

It is understood that several other members of the committee are prepared to hand in their resignations at the first meeting.

THE CROWNING INFAMY.

The people of most of the states of the union, startled and alarmed by the prevalence of bribery and intimidation which have corrupted the very fountain head of our national sovereignty, have enacted what is known as the Australian ballot law, providing that no person not an officer of elections shall approach within a certain distance of the place where an election is being held, and that booths shall be provided where each voter shall go alone to mark a ballot furnished him by the judges of elections, which ballot is to be folded by the voter so that no human being shall be able to know for whom it is cast without a violation of the law, subjecting the offender to heavy penalties.

It has been apparent for a long time that the leaders of the republican party have been restive under this most wholesome law which was intended to make the business in "blocks of five" and "floaters" a thing of the past, but now the attorney general proposes at one stroke to destroy all the provisions of the secret ballot.

And, strange to say, he does this not under any direction of President Harrison, who would doubtless shrink from such a bold attempt to secure his own re-election, but under a note of President Cleveland requesting his attorney general "to take general charge and direction of the execution of the statutes of the United States touching the appointment of supervisors of elections and special deputy marshals and the performance of their duties and their compensation so far as these subjects are by the constitution and laws under the supervision and control of the executive branch of the government."

The attorney general of the United States (think of it!) claims that this request of Cleveland to his attorney general is such a transfer of the executive authority of the president as authorizes him to assume the functions of the president and take full control of this most important subject.

Under this assumed authority he proceeds to give instructions which, if carried out, will destroy the secrecy of the ballot. He instructs the United States supervisors that they have a right "to take, occupy and remain in such position from time to time, whether before or behind the ballot boxes as will in their judgment best enable them to see each person offering to vote," and as will best conduce to their scrutinizing the manner in which the voting is being conducted, "in other words, before the ballot boxes to watch the voter entering: behind the ballot box to watch him mark his ticket," and then authorizes and directs the deputy marshals to arrest any person these spies upon the voter may direct with or without process.

To understand the full infamy of the instructions of this alleged agent of Cleveland and this officer of the law we have only to remember that the notorious Davenport, the most unblushing corruptionist of the suffrage in the country, is chief supervisor of elections in the great state of New York, and the most unscrupulous partisans in New York, with Dan Martin and his gang of pluguglies from Philadelphia, as are his deputies, and these monstrous instructions are given in the face of the decision of Judge Brewer, a republican judge of the supreme court of the United States, that government marshals have no business about the voters' booths, the only decision of a United States court under the Australian ballot law.

To show that this is a deliberate attempt to destroy the Australian law for the protection of the ballot the marshal of New York, of course under instructions from Washington, has instructed his deputies to disregard the state laws and the decision of Judge Brewer and to go whenever they please before or behind the ballot boxes and arrest whoever they may see fit, promising them exemption from arrest whatever they may do.

It is bad enough for the secretary of the United States treasury to go about treating the use of money in elections as sound party morals. It is bad enough for the chairman of the republican committee of the state of New York to be sending out instructions to those "who can keep a secret" to inform him who can be bribed. It is bad enough to collect with unblushing effrontery the most enormous corruption funds ever heard of, to be placed in the hands of the most unscrupulous men in the party, to be used avowedly on the eve of elections for the only possible purpose of bribing voters, especially when the indicted murderer Frick rounds up a corruption funds in the region of Pittsburg alone equal to the annual revenue of half a dozen states, with a contribution of an even quarter of a million, but this attempt to send the creatures of Davenport and his ilk "behind the ballot boxes" to see if the bribed voter complies with his guilty contract is a crowning outrage which should consign its authors, aiders and abettors to eternal infamy.

HENRY T. NILES.

Toledo, Nov. 3, 1892.

Stevenson's Sound Doctrine.

Adlai seems to be perfectly sound on the financial goose. His demand that every dollar that finds its way into the pocket of the farmer or the wage earner shall be of equal, unquestioned and universal exchangeable value, and of equal purchasing power with every other dollar, is good gospel.—Boston Herald.

Labor Doesn't Get the Pearl Shell.

Monopoly takes the oyster and gives labor the shell right along, except in the case of the pearl oyster. In this case it keeps the shell to tax it four hundred per cent. for button purposes.—Philadelphia Times.

DEMOCRATIC TICKET.

For President,
GROVER CLEVELAND.
For Vice-President,
ADLAI E. STEVENSON.

For Electors of President and Vice-President, JAMES P. SEWARD,	
	HERMAN S. STERNBERGER,
	MAY FECHHEIMER,
	JOHN C. ROTH,
	LAZARD KAHN,
	JOHN W. LOREE,
	JOHN S. SNOOK,
	MANSEL J. HARTLEY,
	ADOLPH GOLDFREDRICK,
	HENRIE E. BUCK,
	LEANDER C. COLE,
	JOHN W. WASHBURN,
	JAMES M. WATTS,
	WILLIAM F. KEMMLER,
	GRAYSON MILLS,
	WILLIAM G. SHARP,
	HENRY BOHL,
	JOSEPH V. LAWLER,
	CHARLES B. HUNT,
	WILLIAM A. MALINE,
	ROBERT O. ROTE,
	THOMAS C. LEITER,
	JOHN KOCH.
For Secretary of State, WILLIAM A. TAYLOR.	
For Judge of Supreme Court, (Long Term), JOHN B. DRIGGS.	
For Judge of Supreme Court, (Short Term), THOMAS BEER.	
For Clerk of Supreme Court, WILLIAM H. WOLFE.	
For Member of Board of Public Works, JOHN MYERS.	

VOTE IT STRAIGHT.

The above is a fac-simile of the democratic ticket which all democrats and hundreds of good republicans will vote Tuesday next.

Vote it straight. Every man on it is worthy of your support. Some republican neighbor, however, who will not feel like voting the straigrt ticket, but who has a favorite on the democratic ticket, may ask you how he shall mark his ticket. Tell him to simply place a cross in the ring at the top of the democratic ticket, and one in front of the name for which he desires to record his vote.

To democrats only one word is necessary. Vote it straight. Mark an X in the ring over the democratic ticket, and wishing it good speed, let 'er go.

CLUBS AND SOCIETIES.

Monthly Business Meeting of the Union of Unions.

Excellent Papers Read Before the Catholic Club—The Political Equality Club's Reception.

The November meeting of the Union of Unions was held Thursday afternoon at the Washington Street Congregational church, with Henrietta L. Monroe union.

The president of this union called the meeting to order and read the scripture lesson, and the opening prayer was made by Mrs. Stevens, after which the congregation sang "Bringing in the Sheaves," Mrs. Stevens presided at the organ.

Mrs. Louise Eck, president of the Union of Unions, then took the chair, and Mrs. Southland was elected secretary pro tem.

After reading the minutes of the previous meeting, Mrs. Sumner gave a verbal report of the work of the Piqua convention.

Miss Fredericks then made a short address on temperance work among foreigners, and requested each union to appoint a superintendent to attend to this branch of the work.

There will be another temperance mass meeting held at the Canton avenue German Lutheran church shortly, and a committee was appointed to prepare a program. They will meet with Mrs. Eck next Wednesday at 3 p. m.

The matter of looking after bill-boards, to see that no indecent pictures are posted, was discussed, and a committee of ladies will attend to this work.

It was also decided to keep open house at the city missions on New Year's day.

Miss Brown spoke of the importance of each union appointing a superintendent of juvenile work.

The police matron committee gave an encouraging report on improvements at the station, and were discharged and a new committee to visit the station during the month of December appointed.

Mrs. Sumner reported that Swanton union has raised the $15 subscribed by them for the temple, and desired the names of their deceased members recorded in the temple.

This was put to a vote, and adopted.

After a general discussion, the meeting adjourned to meet the first Thursday in December with Air Line union.

Catholic Club Meeting.

The Catholic club met in Friendship hall last evening, with the usual good attendance.

The exercises were opened with an excellent original paper, by Mr. Boyle, followed by a short intermission, after which Miss Anna Petit rendered a charming vocal solo, Miss Goulet, accompanist.

Dr. Monroe then read a splendid historical paper, describing the last days of Columbus' voyage.

The paper was greatly enjoyed and at its conclusion the meeting adjourned.

The New Century club will meet this evening with Mr. and Mrs. H. B. Tillinghast, 121 Eleventh street.

To-morrow (Saturday) afternoon at 4 o'clock the first annual meeting of the Political Equality club will be held at the home of the president, Mrs. Claude Q. Murphy, where a reception will be given for the members and friends of the club.

They are all cordially invited to be present.

Highest of all in Leavening Power.—Latest U. S. Gov't Report.

Royal Baking Powder

ABSOLUTELY PURE

A HORRIBLE TALE

Embodying a Few Hints to the Blade's Picturesque Writers.

The Mad Flight of Distoned, Untrained Fancy Hits the Public With the Usual Dull, Sickening Thud.

The Blade made a mess of it yesterday. It almost killed James Goggins in its efforts to write what is known in the vernacular of the half-starved penny-a-liner, "writing against space," as a picturesque article. Writing a newspaper item in the cheap style of a yellow colored novel may be all right for some people. It hits the Bee's elevator boy as being just the thing. It has the delicious flavor of his favorite works, viz: "Deadwood Dick," "Frank Read and His Flying Machine," "The Mystery of Dead Man's Gulch," "One-Eyed Dick, the Double-Dyed Villain of Wild-Cat Chute, or the Dungeon in the Top of the Tower," and other tales that hold the messenger boy rooted to the spot.

The Blade's descriptive writer says:

"Presently a sharp pain shot through him. He did not notice it much. Then came another and another, darting through his body, cutting at his nervous system, like some keen-edged instrument. It subsided after a short time and settled into a steady pain. One in the right inguinal region and another in the right shoulder."

Very good, indeed, but why not elaborate on it a little as follows. One can not get too much of a good thing:

"After a short period of time, that seemed centuries, had elapsed, the wounded man, who lay on the edge of a great eternity, momentarily awaiting the clammy touch of that dread reaper of a human harvest, felt darting through the intricities of his very soul, the relentless dart of excruciating pain as if some distorted fiend of hell had bound him in his horrible arms, that tightened with merciless grasp, until his bones creaked, his flesh moaned and his very life spark seemed to struggle in its argillaceous shell in mad effort to seek that freedom from its tortures that lay beyond the valley of the shadows—horrible, most horrible!! "etc., etc.—This style crown, 8-vo., cloth, with index, 9 cents a yard.

Hereunto appended is another passage from the Blade:

"He is worse. His face bears a whiter hue to-day than it has since he fell before the pistol, with two bullets imbedded in his body. He complained for the first time, of any pain. His big, healthy body thwarted the vicious purpose of the balls. They did not pain him yesterday. To-day they do. He has felt, for the first time, the sting of the crazed and revengeful husband. It has dawned upon him, for the first time, that his life is not as sure as he would have it."

Revised and elaborated edition—

"Ha, ha!" rang the maniacal laugh of the fiend on the chill morning air. "He is worse, and mine, all mine, ha-ha-ha-ha," The dying man's face turns the hue of the virgin glacier of the Alpine heights; in his eyes is the dim far away look of one who was gazing on another world. Through his little window came the ceaseless hum of the busy town below, the rush of numberless feet, the confused rushing of the carriages over the rough pavements and the thousand and one sounds that go to make up the never-ending whirr of a great city. It all sounded sweet to him—he who was soon to leave it all behind. For the first time he felt the sting of the crazed and revengeful husband boring at his inguinal region, and it dawned upon him at last that his acts had purchased him a continuous limited one way ticket to the everlasting fair grounds, with no return slip attached. The fiend sat watching his dying gasps from the footboard of his bed, rubbing his claw-like hands together in devilish anticipation, etc., etc., etc."—this style, illus., 12mo., morroceo, 2 cents a running foot.

The Bee has its descriptive writers, but it keeps them chained in the hatches in the cellar for fear some of their terrible work might creep into print—if they get loose. They are fed three times a day on plain but substantial food, and although it seems cruel to thus confine them it is best for the public and best for all concerned, and then too, some day the Bee may want to start a dime novel factory and they will be handy.

TO LEAVE TOLEDO.

Important Changes in the Southwest Despatch Line.

The Lake Shore and the New York & New England Roads Admitted to Full Membership.

Some important changes in the Southwest Despatch Line took place to-day. Mr. W. F. Alport, who has heretofore been manager in this city, with offices in the St. Clair building, has been made accountant, and W. F. Wilson, formerly agent of the Hoosac Tunnel Line at St. Paul, comes to Toledo as general manager. His office will temporarily be located in this city, but in a few months the office will be transferred to Buffalo.

These are not the only changes. It is also announced that the Lake Shore railroad and the New York & New England road have been admitted the full membership of the line. This means a good deal.

The combination as it formerly stood consisted of the Clover Leaf, the N. Y. C. & S. L., the West Shore and the Fitchburg. The new combination will be a strong one, the Lake Shore bringing freight from the northwest and the Clover Leaf from the southwest; with the Lake Shore an excellent connection is made with the east and the New York & New England road will enable the line to reach a great milling territory.

LOWER SUMMIT STREET PARK

How Governor Ashley Is Helping the Plan Along.

To the Editor: A recent letter in the Commercial from Gov. Ashley, with reference to the Riverview park question ought not to pass unanswered.

About a year ago, whilst the writer was on his way to the court house, one morning, he met Gov. Ashley on Superior street, near the corner of Adams. The governor stopped him and said he was glad that the park question was to be submitted to the vote of the citizens of Toledo; that he was heartily in accord with the measure and would do what he could to carry it to a successful issue. He hoped if it carried, that the park board would include in its park system a river front park between Ash street and the old Manhattan mills. The writer thinks he said that he thought seriously of improving and making the Hough place his future home, and if the park board wanted the river property, neither he nor his people would oppose it, and the city could have it (except a double track right of way for his railroad), at what it cost with interest at 6 per cent.

The conditions may have changed somewhat in the past year, but the park board do not understand that there is any real difference between Gov. Ashley, the Ann Arbor railroad and the park board, except the price to be paid for the property in question. The board does not feel that the city should pay the price asked for the land, and hence are seeking to condemn it, allowing a jury to fix the compensation.

The suit begun by the Ann Arbor railroad to enjoin the city from appropriating the property, if successful, would compel the board to either pay the price asked for the property, abandon the river park project altogether, or stop where we are and the board do the best it can with what property it has already acquired.

The system of parks adopted by the board embraces an uninterrupted river view and frontage of nearly three-fifths of a mile, extending from Ash street to the old Manhattan mills, with sufficient area to easily accommodate upwards of 100,000 people. To sever it as proposed to be done by the pending suit against the city, will be practically to destroy it.

E. D. POTTER, Jr.

TOLEDO AND TOLEDOANS.

Is That So.

Toledo's registration is only 18,827. Dayton is outgrowing the Maumee City.—Dayton Herald.

This Is Different.

Toledo's registration is 18,827, an increase of 2,429 over last year. It exceeds Dayton 1,472. The census of 1890 gave Toledo a population of over 80,000, Dayton over 58,000. Annexation last spring added about 3,000 population to Dayton.—Dayton Journal.

A Letter for "The Mare."

Mayor Bever received a letter from Toledo, this morning, addressed to "The mare of Fostoria, Ohio." The letter was dated November the 4th, and was an inquiry as to the whereabouts of a Chinese laundryman, by another celestialite.—Fostoria Times.

A Word as to Judge Scribner.

For circuit judge, Charles H. Scribner, the present incumbent on the bench, is by all odds the candidate for the people of this county to support. He is a judicial officer far beyond the reach of partisan or partial bias, learned in the law and fully capable for any higher judicial station to which he might be called. Do not fail to vote for him next Tuesday.—Sandusky Journal.

An Ideal Candidate.

Preston C. Hudson for common pleas judge is an ideal candidate for such an office. He possesses rare ability and learning, is an earnest sympathizer with the common people and his court would be a refuge of right and justice for all the wronged and oppressed. Give him your vote next Tuesday without fail, for the bench needs such men to keep it pure and beyond the reach of the influence of mere wealth and station.—Sandusky Journal.

Sketch of Wickham.

Common Pettifegger Wickham's emissaries have been doing all in their power to save that hungry politician from an inglorious defeat; but all to no avail. The many opponents of that perpetual candidate are terribly in earnest, and he is at last fully convinced of that fact. With longing and lingering glances he has watched the last morsel of spoon victuals fade away from his vision, and his optics are set. Candidate Wickham's political prospects have reached the point just beyond the borders of consolation, where all that is lacking is a copper on each eye and a bandage for his chin. These will be forthcoming November 8, when the army of republican voters marches to the polls and places X marks in front of the name of that upright and able jurist, Hon. C. H. Scribner.—Bellevue News.

The Toledo Press Club.

The regular monthly meeting of the Toledo Press club was held yesterday afternoon with an excellent attendance of members. Mr. P. C. Boyle, member of the national advisory board, submitted a report of the meeting recently held in Chicago. Col. Caughling and George W. Stevens were appointed to confer with the O. Y. C. as to headquarters. Several matters of importance to the members were discussed and acted upon. The following standing committees were announced by the president, Mr. M. P. Murphy: Membership, S. W. Bolles, Arthur Campbell, C. G. Wilkinson; house, Charles Caughling, Harry J. Howard, Miss Maud Wood; program, George W. Stevens, Blacque Wilson, J. R. W. Cooper; finance, William Beatty, Charles Caughling, F. J. Oblinger.

FINE OFFICES!

THE BEE BUILDING

IS NOW ENTIRELY FILLED, EXCEPT

ONE FRONT SUITE!

WHICH CAN NOW BE SECURED.

Everything else is taken and tenants regard it as one of the best office buildings in the state.

THIS SUITE possesses all the improvements and conveniences, such as Smead Heat and Ventilation, Water, Electricity, Gas, Mail Chute, &c., and is one of the finest

Suites of Offices to be Found in the City.

In Paint
the best is cheapest—

Strictly Pure White Lead

is best; properly applied it will not scale, chip, chalk, or rub off; it firmly adheres to the wood and forms a permanent base for repainting. Paints which peel or scale have to be removed by scraping or burning before satisfactory repainting can be done.

Be sure that you have only strictly pure White Lead. The following brands have a reputation established, they are standard, and well known.

ANCHOR (Cincinnati)
ARMSTRONG & McKELVY (Pittsburgh)
BEYMER-BAUMAN (Pittsburgh)
COLLIER (St. Louis)
CORNELL (Buffalo)
DAVIS-CHAMBERS (Pittsburgh)
ECKSTEIN (Cincinnati)
FAHNESTOCK (Pittsburgh)
MORLEY (Cleveland)
RED SEAL (St. Louis)
SHIPMAN (Chicago)
SOUTHERN (St. Louis and Chicago)

If a color other than white is wanted, tint the Lead with the National Lead Co.'s

Pure White Lead Tinting Colors

They are sold in small cans, one pound being sufficient to tint twenty-five pounds of strictly pure White Lead the desired shade.

In combination with strictly pure White Lead these colors make the best paint that it is possible to put on a building.

If you are going to paint, it will pay you to send to us for a book containing information that may save you many a dollar; it will only cost you a postal card to do so.

NATIONAL LEAD CO.,
1 Broadway, New York.

TO QUICKEN OUR GROWTH

To Test the Value of Our
:::: Advertisement ::::

Will introduce our BEAUTIFUL STORE, we have purchased at considerable expense a lot of HANDSOME ENGRAVINGS, 12x14 inches, not cheap pictures but WORKS OF ART, on delicately tinted paper, subjects, CHILD FACES.

On Saturday and Monday we propose to GIVE FREE to each purchaser of $1 worth or more, one of these ENGRAVINGS.

A WORD OF EXPLANATION!

We are a new firm, but not new in the LADIES' FURNISHING BUSINESS. We are most thoroughly acquainted with its minutest detail and

KNOWLEDGE IS POWER!

We fully guarantee everything we sell to give perfect satisfaction, and no apology is necessary should you wish to return an article—we cheerfully refund money.

KIBBEY & DAVIES

Between Transfer Stations. 318 Summit St.

...100 FINE...
CHAMBER SUITES!

To be closed out at once at ... less than their value. ...

SEE THEM AT

Palace Furniture Store

618 JEFFERSON ST.

M. BARTLETT.

HAVE YOUR EYES EXAMINED
—FOR—

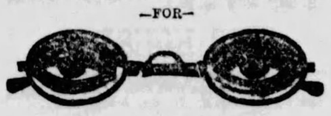

—AT—

L. BECKMANN'S,
The Optician.

319 ADAMS STREET

A. T. KLINE,
DENTIST,
335 Superior Street, over Allen & Parkhurst's.

BRIDGE AND CROWN WORK A SPECIALTY

PHONE 446

Drums, Fifes, Drum Sticks,
Calf Heads!
Beautiful Badges and Medals of the Candidates,
MUSICAL ROOSTERS AND HORNS
Are going like SAM HILL.
We accept only the "Stuff" or the good "LONG GREEN" in payment for such.
IGNAZ FISCHER,
229 SUMMIT STREET.

Ernest Reeves & Co.
Successors to Nicholas & Buchanan,
STATIONERS!
ENGRAVING! BOOKS! WALL PAPER!
223 Summit Street

B. A. STEVENS
Cor. Erie, Lafayette and Lucas Sts.
Phone, - - 400.
Manufacturer of the Stevens Refrigerators, 25 different kinds and sizes. Sold at manufacturers prices, from $6.50 up.
Call and see the line o samples.

BILLIARD TABLES!
NEW and SECOND HAND
IN STOCK AT ALL TIMES
TABLES REPAIRED-CUT DOWN-EXCHANGED OR BOUGHT
BALLS CUES-CLOTH-CHALK and EVERY ARTICLE USED IN
B. A. STEVENS

ASHLEY AS A GYMNAST.

CITY COMMITTEES.

The Engineer Has Been Quite Busy Lately.

Errors in Street Improvement Ordinances — Street Railroads and Asphalt—The Double Tracking of Dorr Street

Last night the street committee disposed of a large batch of business. It first approved a resolution for the grading of Fifteenth street from Monroe to Jefferson.

A communication was then read from the city solicitor advising that the resolution for grading State street, from Canton avenue to Union street be repealed, because the assessment cannot be collected. It was explained that the ordinance did not set out the property to be assessed, as required by law; that there were some 30 streets on which the legislation was similarly defective, and that care should be taken not to proceed with improvements till proper legislation was had. The matter was referred to the engineer to take proper action.

Explanation was also made of the trouble in opening and widening Forrer street, from Union to Holly. It was thought at first that the damage would be only about $300, and that nobody would oppose for so small an amount; but a survey showed that the widening would take in parts of five houses, and as the statute compels payment for the entire house, it would cost thousands of dollars, and would come on the general fund. A case had just been entered, and the solicitor recommended its dismissal, the passage of a new ordinance and a fresh beginning. A resolution to that effect was prepared, and the matter referred to the engineer. A new form of ordinance has been printed to include description of property to be assessed for improvements, so that there need be no trouble in future on that account.

A resolution to pave Ontario street from Bush to Buckeye, 36 feet, with asphalt and to rescind a former resolution for 30 feet, caused considerable discussion. The clerk stated that the change was necessitated by a pending ordinance to permit a double street railway track. Walker began the trouble by speaking of asphalt paving in Cleveland being torn up through the presence of car tracks, and never being so good again. It was stated that Detroit paved to the rail; but the rails there were different. The street car men suggested paving between the rails, and just outside, with different material, as done elsewhere, holding that with the running of electric cars the center was not used so much. Paving men argued that with heavy rails there need be no trouble with asphalt. The matter was laid over for a week.

The street commissioner was ordered to take up the plank sidewalk on South street between the canal and Park street and fill with cinders.

The bid of C. W. McKenna for paving Erie street from Logan street to North Railroad avenue with vitrified brick, was accepted at his figures of $7,796.21.

Street commissioner's bills to the amount of $376.31 were passed.

Ordinances were approved to improve Colborne avenue from Collingwood to Lawrence avenue; to make water and sewer connections on Wisconsin street; to grade Walbridge avenue, from Hawley street to Hett avenue; Utica street from Lagrange to Elm; Whitley street from the railroad to Seaman street; Greenwood avenue from Boose avenue to the belt line; Spring street from Gribbin to Poplar; Second street from Clark street to the Bromwell addition; Colborne street from Broadway to the canal; Warren street from Bancroft to Delaware avenue; to pave alleys between Summit and St. Clair street from Monroe to Perry, and Adams to Madison; Twenty-second street from Monroe to Woodruff avenue 26 feet wide; Missouri street from Washington to Division, 22 feet wide, and from Division street to a point 90 feet east of Collingwood avenue 26 feet wide, and Washington street from Collingwood avenue to Lawrence avenue.

An ordinance to pave Twenty-second street, 34 feet wide, from Washington to Bartlett street was laid over, the notices not having all been served, and one for improving Webster street from Collingwood avenue to Cherry street was referred to the solicitor, the name of part of the street, from Collingwood avenue to Fulton street having been changed to Kenilworth.

The engineer was instructed to pave Putnam street at alley intersections to the line of the sidewalk.

Committee on Sewers.

R. F. Russell made a kick before the sewer committee against the 350 feet of 24-inch brick sewer contracted for in the alley between Buffalo and Ash streets as too costly, declaring that 15-inch pipe would do. A lively discussion ended in confirmation of the contract; then the committee approved a resolution for a two-foot brick sewer on Michigan street between Magnolia street and Stickney avenue.

The Printing Committee.

Bids for the city printing again engaged the attention of the proper committee, and after a good deal of discussion on bills and rates, reference was made to a committee composed of Messrs. Hartford, Schmidt and Taylor, to report at a session of the committee to be called by the chairman.

Committee on Railroads.

Before the committee on railroads appeared Mr. Lang, of the Consolidated, with an ordinance for permission to lay a double track on Dorr street under a 25-year franchise. Mr. Lee thought the franchise should expire at the same time as that now enjoyed on the street, making six years less. Mr. Lang insisted that it would not pay his company to

GOSSIP FROM THE OUTSIDE PRESS.

A False Prophet.

In an interview with a United Press reporter Senator Hscock says he thinks the plurality for Harrison and Reid in the state will be even larger than that polled for the national republican ticket in 1888. One year ago this time Senator Hiscock was predicting Fassett's election.—Rochester Herald.

A Few Stubborn Facts.

Facts are stubborn things. The McKiney tariff has raised no man's wages. It has increased every man's expenses. It continues to increase the cost of living. It robs the people and gives their money to certain favored manufacturers and the manufacturers have paid and are willing to pay millions of dollars to keep up the policy of fraud and extortion the bill represents. How foolish is that voter who votes for a continuance of this tariff tax!—Muhlenburg Times.

Not a Cloud in the Democratic Horizon.

From all parts of the country come announcements of the abandonment by prominent men of the republican party and their affiliation with the democracy. On the other hand we hear of few accessions to the republican ranks. The high tariff is doing its work effectively among the solid voters of the country, and those who are in a position to scan the political horizon, see little that is not encouraging to the democracy.—New York News.

Matthew's "Statement."

If the republican committee can extract any comfort from Senator Quay's "statement," they must be easily pleased. To have their work called "faultless" by this notorious corruptionist is enough to blacken the record in the eyes of every honest man, but when he announces his "belief" that Harrison will carry New York, Indiana and Connecticut, every intelligent observer of political affairs knows that it is simply a reckless and cynical gambler's bluff. Mr. Quay believes nothing of the sort. He knows better.—N. Y. World.

All is Well.

Good news comes to us from every quarter. From Oregon to Maine; from sea to sea the Cleveland tide is rolling and swelling.

There is no stopping it. It grows stronger every day and sweeps obstacles before it like chaff before a flood.

All is well.

The people of the United States by an immense majority are in favor of the election of Cleveland and Stevenson and so they will vote next Tuesday.

The country is tired of the McKinley tariff and will not tolerate the force bill.

All is well.—Atlanta Journal.

ST. MARYS.

Dan McVay Was the Man Killed at St. Henry.

He Resisted and Fired at the Officer and Was Shot Through the Head.

St. Marys, O., Nov. 4.—(Special)—The supposed horse thief who was killed near St. Henry, by Marshal Drees, of Minister, Monday night, turns out to have been Dan McVay, whose home is near De Graff, Logan county. He was camping near the above village with his wife and three children, when the officers apprised them, and when he was told to consider himself under arrest, he made a desperate resistance. Drees finally managed to put the irons on one of his hands, when he drew a revolver with the other and fired at him, the bullet, however, going wide of its mark. Drees then leveled his revolver at the fugitive's head and fired, the shot taking effect, causing death instantly. After the shooting Drees have himself up and was bound over to court in the sum of $3,000.

There was a large meeting of the Dunkards at Philipsburg, Darke county, yesterday. The Dunkards board themselves, one of their main edibles being soup, which is made in large kettles and on this occasion was partaken of by the hundreds present. Some miscreant purposely seasoned it with croton oil, and its bad effects succeeded in breaking up the meeting for the time being. No fatalities are reported.

The democrats and the people's party of Mercer county are in a squabble in three townships. The democrats are trying to freeze the people's party men out and have filled places that should have been left open for the people's party men. It is reported from Liberty township that there is liable to be considerable trouble arise from this. The people's party swear vengeance and say they will stand by their rights. An interesting time is expected.

Diphtheria continues to spread in the village of Chickasaw, and 15 new cases are reported since Monday, with two deaths, making 45 cases in all now and seven deaths. Consternation exists in that community.

The general store of S. C. Davis at Neptune, Mercer county, was burglarized last night, and over $300 worth of goods stolen.

SULLIVAN THIS EVENING

Coming Attractions in the Association Course.

Gus Hill's New York Stars All Next Week — Emerson Concert This Evening.

This evening J. P. Sullivan will appear at Wheeler's in a genuine Irish play. It is not only an Irish play in name—Leaves of Shamrock—but in every other sense as well, for the company has just returned from a tour of Ireland, having made a big hit. Of the production the Dublin Irish Times says:

"Last night Mr. J. P. Sullivan and his company appeared in the Queen's theater in Leaves of Shamrock. Mr. Sullivan presented the same piece not long ago in Dublin, when it was favorably received. There was a large attendance, and the play went most satisfactorily, the audience being loud in their expressions in appreciation as the action went on. It is unnecessary to recall the incidents of the Leaves of Shamrock. It is an Irish play full of exciting 'situations,' and with plenty of humor. Mr. J. P. Sullivan appeared in the part of Carroll Daly, a genuine Irish character, which he invested with great interest. Mr. Sullivan sang two or three capital songs, and his acting throughout was all that could be desired. The stage and scenic effects were excellent." The support is a strong one and Toledoans will be pleased to learn that Tony Sullivan, an old favorite here, is in the cast. He will be warmly welcomed by Toledoans who recollected him also in '74 and '75. He was always a clever artist and has been improving every day.

Variety Next Week.

Variety will be the attraction at the People's all next week, and as Gus Hill's New York Stars will dispense it, there will be packed houses. The company is made up of some 20 specialty people of note. Emerson and Cook are recognized as versatile comedians and fun-makers; Swift and Chase will be remembered as musical artists of rare skill; John E. Drew, Dixon and Lang, Miss Maude Beverly, Prince Satsuma, Patterson brothers, McAvoy and May, and Fred J. Huber's funny comedy entitled "A Hot Pickle," assist in presenting what may be termed a high class variety entertainment.

A Series of Treats.

The events in the Star course have been given in the Bee heretofore, but there is still another course to be conducted by the Y. M. C. A., to be known as the Association course. It is intended especially for the members of the association who will be admitted free. Course tickets will be sold at a very reasonable price to outsiders. The attractions will be as follows:

Wednesday, December 7, the Schubert Male quartette, of Chicago, (the favorite quartet that closed the Star course two years ago), consisting of Samuel T. Battle, first tenor; Wm. Harris, second tenor; John R. Tyley, first bass; George H. Iott, second bass; supported by Bertha L. Clark, violinist; Laura B. MacCorkle, reader and whistler; Evelyn M. Ellis, accompanist.

Wednesday, December 15, Dr. L. B. Sperry, in his magnificently illustrated lecture on "Alaska." Dr. Sperry is no doubt as brilliant a lecturer as will appear in Toledo this winter.

Tuesday, January 13, the Remenyi Concert company, headed by the world-renowned violinist, Edouard Remenyi, assisted by M'lle Florence Sage, solo pianist and accompanist; Miss Minnie Methot, soprano; Jas. W. Marshbank, baritone.

Wednesday, March 15, the Detroit Philharmonic club, assisted by the Mehan Lady quartet, of Detroit, consisting of Miss Nellie A. Goodwin, Miss Jessie Corlette, sopranos; Mrs. J. D. Mehan and Mrs. B. S. Younghusband, contraltos. The members of the Detroit Philharmonic club are individually and collectively artists: Wm. Yunck, first violin; L. F. Schultz, second violin; Walter Voigdlander, viola; Alfred Hoffmann, violoncello.

This Evening's Concert.

This evening the Walter Emerson Concert company will appear at Memorial hall under the auspices of the Cycling club. The company consists of Walter Emerson, cornet soloist; Edith Louis Smith, reader; Edwin M. Shobert, pianist; Harrita Cheney, soprano, and Florence Cook, violinist.

Robert Downing.

Canada has just added her voice to that of her sister cities on this side of the national boundary in proclaiming Robert Downing the greatest heroic tragedian of the time. Mr. Downing went to Toronto an unknown star, and played the banner week of the season, besides securing the most complete critical indorsement from the press of the city. Mr Downing will be seen at the Wheeler opera house Thursday and Friday nights, November 10 and 11, in grand scenic productions of Othello and The Gladiator.

He was first billed to play Virginius on Thursday night, but by urgent request Othello has been substituted. Clarence L. Dean, a former Detroit newspaper man, is acting as business manager fro Mr. Downing. He is in the city to-day preparing for his appearance.

OHIO NEWSPAPER COMMENT.

Honest Men Say So.

No honest man will condemn a fellowman, be he president or pension commissioner, for vetoing a dishonest application for an undeserving pension.—Lima Times.

It Will Be a Sausage.

Wanamaker got the postmaster generalship as a prize from Harrison after the campaign of 1888. Now Frick is angling for a booby prize for Andrew Carnegie.—Canton News-Democrat.

Naughty Washington.

An actress has at last been found who dresses and undresses on the stage in such abbreviated and non-descript costumes as to shock Washington society. She should be preserved in the National museum as a curiosity.—Dayton Press.

Democratic Logic.

When the American people are quiet they are thinking—they are never idle. Therefore while they have not been hurrahing and tramping along the streets, swinging torches, they are prepared to vote intelligently on Tuesday next.—Dayton Herald.

Not As Much.

A man may talk democracy 364 days in the year. He may join parades and split his throat in huzzas for his party; yet if he forgets or fails to vote on election day he is of no more use to his party than a knot on a log. Get out the vote. That is what counts.—Putnam County Sentinel.

This Far Workingmen.

Is there a workingman in the city of Newark who relishes the idea of voting for a ticket whose success depends upon a power that is hostile to labor? Men who hire Pinkerton's to coerce labor are not safe guardians of American liberty.—Newark Advocate.

They Know Him.

In direct contrast to Secretary Foster's statement that the republicans would carry every northern state with every possible exception of Nevada, we have the authority of a Fostoria democrat to say that he desires to wager $100 that Cleveland will carry Indiana, Harrison's own state.—Fostoria Times.

Their Old Tricks.

This is about the time in presidential years that old Mr. Roorback, an ardent republican, begins to spin his magnificent lies, and it is well for our democratic brethren to look out for roorbacks, bluff, bombast and tricks. Don't believe anything put in circulation by the enemy, but put your X to the circle, and Grover will go in on a canter.—Cleveland Plain Dealer.

ALLEN O. MYERS.

St. Marys, O., Nov. 4.—(Special)—The local campaign was opened in this city last night by Allen O. Myers, who addressed an enthusiastic gathering of democrats at City hall. A large pole was raised in the afternoon. To-night the republicans will make a demonstration.

Dr. Daniel Denison Slade is one of the few surviving eyewitnesses of the first capital operation under the influence of ether at the Massachusetts general hospital November 7, 1846, when the discovery of Dr. Morton stood the test which revolutionized surgery.

WAKE UP.

If you wake up in the morning with a bitter or bad taste in your mouth, Languor, Dull Headache, Despondency, Constipation, take Simmons Liver Regulator. It corrects the bilious stomach, sweetens the breath and cleanses the furred tongue. Children as well as adults sometimes eat something that does not digest well, producing Sour Stomach, Heartburn, Restlessness, or Sleeplessness—a good dose of Regulator will give relief. So perfectly harmless is this remedy that it can be taken by the youngest infant or the most delicate person without injury, no matter what the condition of the system may be. It can do no harm if it does no good, but its reputation for **40 years** proves it never fails in doing good.

SANTAL-MIDY

These tiny Capsules are superior to Balsam of Copaiba, Cubebs and Injections. They cure in **48** hours the same diseases without any incon-

THE PERFECT PURITY AND SOLUBILITY OF
Van Houten's Cocoa
—BEST AND GOES FARTHEST—
permit of its instantaneous preparation and render it

MISFIT

... THE BEST ...
Always the Cheapest!

A Poor Article Is Not Cheap
..... At Any Price!
A Good Article Is Cheap
.... At a Low Figure!

People who have patronized us before, not only return again, but either send or bring along their friends and acquaintances.

There is one point borne in mind by a successful business concern—

---GOOD VALUE---

Permanent success cannot be built upon any other foundation.

Does the Misfit consider this important issue? It is not like the tariff question, unsettled, "room" for argument pro and con.

We are doing an increasing business from day to day. The American people are intelligent, as a whole, and will continue to use their best judgment by going to the Misfit, selecting

A $20.00	Custom-Made Suit or Overcoat we Sell at				$10.00
A $25.00	"	"	"	"	$12.00
A $30.00	"	"	"	"	$15.00
A $35.00	"	"	"	"	$18.00
A $40.00	"	"	"	"	$20.00
A $50.00	"	"	"	"	$25.00
A $60.00	"	"	"	"	$30.00
A $70.00	"	"	"	"	$35.00

A nobby and complete line of Pantaloons from $2.50 to $9.50, made for double the money. All other goods sold in like proportion

We close Every Evening at 6:30, Except Saturdays. Open until 11:00 P. M.

Branch Store, 135 N. High St., Columbus, O.

Misfit Clothing Parlors
COR. MADISON AND SUPERIOR STS.

All Alterations to Improve a Fit made free of charge.

Goods kept in Repair One Year FREE of Charge.

Burlington Route

BEST LINE
CHICAGO
TO
Kansas City & Omaha

AMUSEMENTS.

WHEELER OPERA HOUSE
Friday and Saturday, Nov. 4 and 5,
"Are You Listening?"
J. P. SULLIVAN,
—IN—
LEAVES OF SHAMROCK.
Exeruciatingly Funny! Entirely Original!
Prices 25, 50, 75 and $1. Sale now open. Nov. 10, Robt. Downing.

WONDERLAND
FOR ONE WEEK ONLY.
BIG ELIZA!
Weight 721 pounds. The largest woman living
IN THE THEATER: Elliot's Voyagers!
And a Grand Company of all Star Artists.
Admission 10c. Seats in Theater, 5 and 10c.

PEOPLE'S THEATER.
Week Opening Monday, Oct. 31st.
Matinees—Tuesday, Thursday and Saturday.
Bartley Campbell's Southern Idyl,
THE WHITE SLAVE!
Now in Its Twelfth Year.
PRICES | Evenings—15, 25, 35, 50 and 75 cents. Matinees—15, 25 and 35 cents.
Next week, The New York Vaudeville Stars.

PACIFIC GARDEN | 21 and 23 South Erie Street
NOW OPEN Under the Management of Mr. B. H. WHITE, of Fort Wayne, Ind. | FIRST-CLASS VAUDEVILLE THEATRE
General Admission 10c. Balcony 25c. Matinees Tuesday, Thursday and Saturday.

At Freidman's
Music and Art Department
Can be found a complete line of Florentine Statuary Music Books, Music Rolls and a full line of standard Vocal and Instrumental sheet music, at 5c per copy. Catalogue free to any address. 506 Adams street, opposite

DR. HART'S COUGH CURE
FOR THE THROAT, CHEST AND LUNGS
There is no remedy equal to the scientific principles of Dr. Hart's cure for the above ailments. The best medical profession use it and endorse it. It contains no opiates and leaves no bad aftereffects. It is a safe and speedy cure for all ages. Sold by druggists. **25 cts. a bottle.**
PREPARED BY
CARPENTER & FUNK,
TOLEDO, OHIO.

N. B. BACON. T. F. HUBER.
BACON & HUBER
ARCHITECTS,
33 and 34 Chamber of Commerce.

PROCLAMATION.

To the qualified electors of the Second ward of the city of Toledo, Ohio, are hereby notified that an election will be held at the voting places, as fixed by the Board of Elections for the election to be held November 8, 1892, in said Second ward,

ON TUESDAY, THE 8TH DAY OF NOVEMBER,

A. D. 1892, between the hours of six o'clock a. m. and six o'clock p. m., for the election of a member of the Board of Councilmen, for said Second ward, to fill the vacancy in the term ending April, 1893, caused by the resignation of Frank C. Tanner.

Given under my hand and seal of office this 26th day of October, A. D. 1892.

V. L. EMMICK,

IRON WORK.

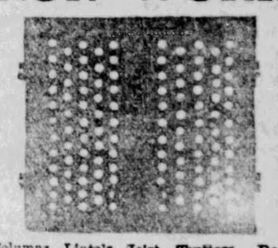

SIDEWALK LIGHTS GRATING

Columns, Lintels, Joist, Shutters, Doors, Stairs, Roof Trusses, Area and Stair Railing, Fire Proof Shutters, Doors, Floors and Ceilings, Catch Basin and Coal Hole Covers.

M. DONOVAN,
511 to 515 Water Street,
TOLEDO, OHIO.

Cook's Cotton Root COMPOUND

A recent discovery by an old physician. Successfully used monthly by thousands of ladies. Is the only perfectly safe and reliable medicine discovered. Beware of ... principled druggists who offer inferior medicines in place of this. Ask for COOK'S COTTON ROOT COMPOUND, take no substitute, or inclose $1 and 6 cents in postage in letter, and we will send, sealed, by return mail. Full sealed particulars in plain envelope, to ladies only, 2 stamps. Address POND LILY COMPANY, No. 3 Fisher Block, Detroit, Mich.

Sold in Toledo by all wholesale and retail druggists.

A good thing to remember While rumors of epidemics are prevalent, is that a pure supply of ice from Devil's Lake, Mich., free from city sewage contaminated with germ and bacillus, is the only kind we are furnishing to our customers.

The Michigan Lake Ice Co
OFFICE, 327 SUPERIOR ST.
PHONE 468.

Read Important Re a

Dr. C. G. Clark, the Botanic Specialist, will not advertise much, but puts his money into fine medicines, and cures hundreds that are flocking to his parlors that have failed to get help elsewhere. He discards their injurious poisons, and cures with the Botanic Remedies.

Dr. Clark has cured many of the worst cases of female diseases without the knife, even Cancers and Uterine Tumors. Dr. Clark cures chronic diseases of the brain, ear, eye, nose, throat, lungs, liver, stomach, bowels, kidneys, rectum, blood and skin. Dr. Clark is the only specialist in the city for syphilis, gonorrhea, loss of manhood and female complaints. If you mean business call at room 6, 419 Madison street, Toledo, O. Consultation free.

MRS. M. PATCH. Sec.

FRANK W. KIBBE!
Teacher of Dancing,
318 AND 320 SUMMIT STREET.
Evening classes, 8 to 10; $6 per term of 12 lessons. Children's classes, Saturday afternoons from 2:30 to 4:30; $3 per term of 12 lessons. Private lessons by appointment. Office hours 9 to 12 and 2 to 5 daily.

ED. McLEARY,
Practical Machinist!
Repairing and Setting Up Machinery Promptly Attended To.
2 & 4 ST. CLAIR ST., TOLEDO, O.

WEAK MEN
INSTANT RELIEF. Cure in 15 days. Never returns. I will send (sealed) FREE to my fellow sufferers prescription to enlarge small weak organs. A sure cure for Emissions, Lost Manhood, Nervous Debility, Varicocele, etc. Address with stamp,
L. S. Franklin, Music Dealer, Marshall, Mich.

TO THE YOUNG FACE
Pozzoni's Complexion Powder gives

BIRTHDAYS.

I am content
To let the added years
That come to me
Roll back into the past so far
That memory
Can only find along the shore
Some perfect shells and nothing more.

I am content
That seaweed, bits of wreck
And pebbles gray,
Drift out of sight into the sea.
For them to say
Would be to cherish grief and pain
I would not, must not, feel again.

I am content
That none of life
Can ever be
Lived o'er with self-same throb and thrill;
Nor move to me
Will former song, or book or toy
Fill the measure of my joy.

I am content
To live all of to-day;
And when I dream
Let fancy revel in the light
That hope had seen
Beyond the present, and afar,
A steadfast, sweetly beck'ning star.

I am content
For age upon the heart
Can never creep;
And when, at last, in stillest night,
I seem to sleep,
A birthday comes to me in truth:
The gift it brings—immortal youth.

—New Orleans Times-Democrat.

CONDUCTOR FRANK.

As the 6 p. m. local train rushed past Willow street, Conductor Frank's heart gave a bound—in twenty minutes he would be free to go "home!" He whispered the word tenderly to himself; he had only been married one week.

Just seven days ago he had gone over the bay to San Francisco with pretty Agnes, and just when she should have been reciting her lessons to the good sisters at the convent she was promising to "love, honor and obey him." How she had enjoyed running away. They had not dared to ask her father's consent—he was one of the "first" doctors in Alameda.

A little home had been prepared—a cottage hidden away among rose bushes and honeysuckle vines, and a servant hired to do the work. It was absured to think of expecting Agnes to work; her hands were soft and dimple like a baby's. Her part of life should be to gather flowers, to curl her bangs—to be a "welcome home" for him.

Thus far she had fulfilled this destiny, and Conductor Frank was as happy as any human being could be. Hurrying home this evening he whistled merrily. He had a box of candy in his pocket—Agnes loved candy. When he came in sight of the gate that led into his paradise his steps quickened. Agnes was usually out on the steps waiting for him; this evening she was not there.

Conductor Frank ran into the cottage.

"She is hiding from me! I shall not look for her," he thought, and he suppressed a chuckle. He sat down in the parlor and began to whistle carelessly. After five minutes he opened the box of candy.

"There's no one to eat this candy. Guess I'll eat it myself," he said, in a loud voice. That would bring her.

When she didn't come, he put down the candy.

"The little witch! I suppose I must hunt for her," he cried out, happily. Into each closet, behind each door he looked—but he did not find her. He went into the kitchen; the "girl" was placidly reading out on the back steps.

"Where is your mistress?" he asked, quietly.

"Her father came to see her and she went out with him. She didn't give out any dinner, sir, so nothing's ready for you," she answered.

* * * * * * *

Gone out with her father! Of couse he was glad of that—it would make her happy if the old father forgave her. But he felt anxious; should he go after her?

He went into the sitting-room. On the table was a note which read as follows:

Dear Frank: Papa says our marriage is to be set aside because I am under age. He says if you try to see me he will have you arrested. Oh, Frank, for goodness sake don't try. I am wretched enough as it is. Your miserable AGGIE.

* * * * * * *

Conductor Frank rushed from the house and soon rang Dr. Harvey's doorbell. He was told that the family had gone east an hour before.

When he was once more in his late home he dismissed the servant, closed all the doors and sat down to battle with his great sorrow.

Agnes—his child-wife—was lost to him! His pretty home was deserted.

He did not blame her. He knew Dr. Harvey to be a man of iron will. Perhaps he had been wrong to steal his Agnes; but he had loved her so and she had been so willing to steal away with him. She was speaking to him in everything. There was the stack of novels she had enjoyed reading just because they had hitherto been among forbidden fruits. There was her garden hat—he almost fancied her lovely face was peeping out from under it. He picked up one of the novels, a detective story. In the title page was written in big schoolgirl letters: "Mrs. Conductor Frank's book." She always called herself "Mrs. Conductor Frank." He went into the bedroom. Agnes had thrown her wrapper across the bed; the bedspread was rumpled. Perhaps she had rested there a moment before she left. He went to the bureau; she had a way of leaving the hair in the comb. That very morning he had jested with her about it. Perhaps there was some there now.

* * * * * * *

He gathered the tangled hair reverently, kissed it, and put it away. Then he snatched the wrapper and folding it close to his heart threw himself upon the bed and sobbed like a child.

One morning, three years later, Conductor Frank, now stationmaster at Auburn, Cal., was attending to his many duties.

There was the usual gathering of idlers around the station. Several nursegirls were congregated at the upper end, allowing their charges to look after themselves. The youngest of these children, a mere baby, grew tired of playing with the others, and wandered up the track. It was not missed until the morning train whistle blew—then the nurse shrieked with horror. All eyes were centered on the little one! Conductor Frank alone seemed to have his senses. He fled toward the child, reached it just in time! He lifted it from danger and threw it into a flower-lined ditch. Then, somehow, his foot slipped and he fell. He was taken to the station. A doctor was called, he pronounced the noble fellow to be dying. As he lay there a woman forced her way through the crowd.

"I must, I shall see this splendid man who saved my baby," she exclaimed to some one who was trying to keep her from the room. At the sound of her voice Conductor Frank opened his eyes.

The mother bent over the sufferer—their eyes met!

She knelt beside him, and forgetful of all else, put her arms around his neck.

"Can you hear me, Frank?" she sobbed, "can you understand what I want to tell?"

She whispered a few words in his ear, a look of intense joy came into the dying man's eyes, then she kissed him.

* * * * * * *

"He is dead," some one said a moment later. "Madam, your husband is asking for you at the door."—New Orleans Picayune.

NOT A CLIMATE FOR BOOMERANG THROWERS.

The Australian bushmen who were recently brought to San Francisco to show Americans the marvel of boomerang throwing are unable to stand "the glorious climate of California," and the Immigration Commissioner has decided to send them back. They refused to come ashore, and shivered all day on the deck of the steamer on which they arrived. One of them, who spoke English a little, said, "We shall be glad to go home. We would die here. It is too cold. The people are not like our people." "Don't you want to go ashore and see the city?" he was asked. The bushman shook his head violently. "Why not?" "The houses are too high. We cannot see the sun." These innocent aborigines were persuaded to ship to this country by a showman who counted on making a fortune out of them. He failed to supply them with clothes or look after their comfort. Learning the story of the Queenlanders, the immigration commissioners refused to allow the showman to take them off the steamer.—San Francisco Chronicle.

Sssssssss
Swift's Specific
A Tested Remedy For All
Blood and Skin Diseases
A reliable cure for Contagious Blood Poison, Inherited Scrofula and Skin Cancer.
As a tonic for delicate Women and Children it has no equal.
Being purely vegetable, is harmless in its effects.
A treatise on Blood and Skin Diseases mailed FREE on application.
Druggists Sell It.
SWIFT SPECIFIC CO., Drawer 3, Atlanta, Ga.
Sssssssss

COSTLY ELECTIONEERING.

A Fight for Parliamentary Honors Which Proved Expensive.

There was no chance of a poor man getting to parliament in the olden days. In the last century fortunes were sometimes staked upon a single combat. It is stated that the two great contests for Hampshire in 1790 and 1806 cost the ministerial candidates £25,000 apiece on each occasion, while their opponents' expenses were proportionately large. At the famous election in Northampton in 1768 the opponents were the earls of Halifax, Northampton and Spencer, and the candidates they pitted against each other were Sir George Osborne, Sir George Bridges Rodney and the Hon. Thomas Howe.

Of this contest Mr. Grego writes as follows in his "History of Parliamentary Elections:" "The candidates were of small account in the conflict; their patrons bore the brunt of the battle. The canvassing commenced long before the polling; this was extended over 14 days. * * * According to the poll book the legitimate number of electors, some 930, was exceeded by 288, but confusion of persons is accounted for by the promiscuous hospitalities of three noble mansions being at the mercy of the crowd for weeks. * * * During the six weeks the scrutiny lasted 60 covers were daily spread at Spencer house, St. James', for those concerned in the case. The results were no less eccentric; the number of votes being finally found equal, the election was referred to chance and decided by a toss, which Lord Spencer won and nominated a man out in India.

"The cost of this escapade then had to be counted. It is said Lord Spencer expended £100,000, and his antagonists are credited with having wasted £150,000 each. * * * Earl Spencer came off lightest, and appears to have been in no way involved; Lord Halifax was ruined; Lord Northampton cut down his trees, sold his furniture at Copton Winyates, went abroad for the rest of his days and died in Switzerland.—London Weekly Telegraph.

STORY OF A REVOLVER.

Singular Superstition Entertained By Murderers.

I was walking along the dock one afternoon when I ran into a tramp who was fumbling over a heap of rubbish in an ash barrel, says a New York Herald reporter.

He fished out an old revolver; barely had his hand touched the weapon than he threw the pistol to the ground. Turning to me he said:

"I would like to take that iron with me."

"Well, there it is."

"No, not for worlds."

"You are crazy."

"I am not. How do I know what may have been done with that revolver? Might it not have been used in some killing scrape? You know, it's a superstition among thieves and murderers to throw away their shooting irons. It is considered bad luck to hold 'em."

"Why so?"

"Oh, there's no telling. Now this revolver," he said, "might have taken a man's life for all I know. There are rust stains on the handle. See for yourself."

I looked closely. There were dull stains there. These might possibly have been caused by human blood. But only the microscope could determine that definitely now.

"Maybe the man who fell before this gun was robbed for his money; maybe he had a home and family; maybe it was some atrocious midnight surprise."

As the tramp said this he looked intently at the engine of death in a reflective fashion. Then, with a sudden movement, he threw it far out in the tide.

I thought no more of the incident.

Four months later my business took me to a small town in Connecticut.

"You are just in time," said a friend.

"How so?" I asked inquisitively.

"We're going to make a man swing for a bloody crime. Here is his picture in the paper."

I looked and stared with surprise.

It was the face of my tramp friend.

BRAINS AND BEAUTY.

They Are, Alas, Not Often Combined in One Woman.

One of the puzzling things difficult of solution in life is the persistency of divorce between brains and beauty. While it by no means follows that a homely woman is always brainy or a pretty one invariably devoid of intelligence, still it is true that of all women noted for powerful intellect few have been otherwise than hopeless of plain. Mme. De Stael, the intellectual prodigy of her day, before whose wit even the great Napoleon quailed, and of whom he said: "She has shafts which would hit a man if he were seated on a rainbow," was totally without feminine grace, save only the charm of a low melodious voice. One famous word portrait describes her as a "priestess of Apollo, with dary eyes illuminated by genius, and marked features expressive of a destiny superior to that of most women," which is of course, only an ornamental way of saying that she was not fair.

George Eliot's biographers seldom attempt a personal description, and shirk the issue by saying that she had "large, massive, homely features, which were at rare intervals softened by a smile of great beauty. Her head was colossal and masculine, her hair coarse, brown and bushy, her brow high and full, but her body was frail and delicate. And this powerful woman, whose writings have influenced all modern thought, was given over to the woman's weakness of shedding tears incessantly. It is hard to reconcile the fact with her other characteristics and it, like her second marriage, are things her admirers like to forget. Lady Mary Montague, she of the exquisite letters, was a most untidy and slovenly woman with a face hideously scarred by small-pox and disgustingly homely. She said herself that the only reason she was glad she was a woman was because she would never have to marry one.

Margaret Fuller was quite the reverse of pretty, save for her graceful carriage, though her admirers were given to rhapsodizing about her neck with its swan-like curves. An interesting fact about literary women and one pleasing, no doubt, to brunettes is this, that almost all intellectual stars of feminine lore were dark in type.—New York Sun.

It is reasonable to suppose that as Ayer's Sarsaparilla has benefited others it will benefit you. No other medicine is so effective in producing a radical change in the blood and imparting renewed life and energy to the whole system, both nervous and physical.

TAKEN AT HER WORD.

She Gave Him a Lecture, But Didn't Illustrate It by Practice.

"You cannot always take your own medicine or even be measured by your own standards," said a woman recently who prided herself upon being exact and systematic in all things, and who could enjoy a joke even at her own expense. "I was at a reception not so many years ago," she said, rather demurely, "and was playing upon the piano to entertain a small group of friends, when a man who had shown me considerable attention suddenly interrupted me by asking: 'If you were very much interested in a young woman, what considerations would prevent you from asking her to marry you?'

"Well, I, of course, was somewhat taken aback, and not being in the mood for a scene right then and there, turned around and answered: 'Well, I should never propose to a woman I have met only at receptions and in company. I should make it a point to call on her at all sorts of unexpected times, to see how she looked at home in the morning, whether she went about in an old wrapper, with dishevelled hair, and slipshod; whether she helped her mother or lolled about reading novels until noon. A man makes a great mistake when he takes it for granted that the woman he admires possesses all the domestic virtues in the calendar and is always attractive and amiable.' In fact," she added, "I gave him a long lecture on the subject, for which he thanked me. I may add that I never met the man again. Next morning, contrary to my usual custom, I slept until nearly noon, coming down to a 12 o'clock breakfast. Mr. H—— had already called three times."—New York Herald.

TALLEST AND LARGEST FAMILY.

For years I have collected and carefully indexed every newspaper item in any way bearing upon the subject of the tallest and largest American family. From a careful analysis of this truly imposing array of giant literature I have come to the conclusion that the Pettijohn family of Walla Walla county, Washington, deserves the palm. My data on this score are hardly as recent as I would like; they are the "best in the shop," and are here given: The family consists of ten children, seven boys and three girls, the average height of the ten being six and a half feet and the average weight 244 pounds, including two children not yet grown. The "baby" is a boy of 17, who is seven feet and one inch high, and weighs 265 pounds.

VOICE OF THE PEOPLE.

Republican Expenditure.

To the Editor: The republicans never tire of telling what the G. O. P. has done for the country. For the benefit of the readers of the Bee I have made a comparison between the total expenditures of the government from 1791 to 1861, 70 years, and from 1861 to 1891, 30 years of republican rule. See annual report of the secretary of the treasury, 1891—page 104-109:

Gross Expenditures.

From 1791 to 1861.....$ 5,051,329,653
From 1861 to 1891..... 19,555,946,654

Total for 100 years....$24,607,276,607

Net Ordinary Expenses.

From 1791 to 1861.....$1,632,926,079
From 1861 to 1891..... 8,359,446,212

Total for 100 years.....$9,992,372,291

Thus you can see that it has cost over five times as much to run the government for 30 years under republican rule as it did for 70 years before they took charge of the government, and the gross expenditures has been nearly four times as great.

The average yearly net ordinary expenditures of the government compare as follows:

Average Yearly Net Ordinary Expenses.

From 1791 to 1861.....$ 23,327,801
From 1861 to 1891..... 278,648,207

Thus you see that the yearly net ordinary expense for running the government has been nearly twelve times as great since the republicans have been wholly or partially in power as it was before.

This is one of the great things the republicans have done. For squandering the people's money, no one ever got along as well as they have. The expense per capita has been three times as great under republican rule as it was before.

OLD SUBSCRIBER.

The Question of Punishment in Public Schools.

To the Editor: As the mind of the public is being somewhat agitated at the present time over the conflicting opinions relative to corporal punishment in our public schools, I thought perhaps a few suggestions from one who has had some experience in the management or mismanagement of said schools might be appreciated at this time.

To begin with, I am not in favor of corporal punishment, as I think it a relic of barbarism that should be swept from the face of the earth with our advancing civilization.

Our law recognizes the necessity of abolishing the practice of cruelty to animals, and the mass of mankind are glad to see the law enforced, as every demonstration in the way of cruelty is but a manifestation of anger and unkindness.

Surely if the animal kingdom is to be protected from brute force, the continuance of such acts from people in responsible positions, and who are accepted as the guardians of our children, while under their care, should be met and condemned in a most peremptory manner.

The selection of superintendents should first be most intelligently considered—the qualifications embracing a person of good moral character as paramount to the educational principle, should be something more than name, and the love of justice greater than the love of power.

No person is exempt from a responsibility in this matter of public schools.

The law, which is the voice of the people, recognize the necessity of a practical education—consequently, it is the business of the public to see that proper persons are employed in that direction.

It not only involves a general responsibility and interest, but also a personal interest, for what affects one individual in this vast school system, affects to a certain extent, all.

It is a government in and of itself, more important in its influence upon the present and future generations than are the supposed higher forms of government to which we are subject as a nation; for the children of to-day will be the law of the future.

Then how and by whom should our children be taught? Shall we who live in an age of perfectness, such as the world has not known—whose banner of liberty we delight to honor, return to the old log school house with its high benches and uncomfortable surroundings, with a teacher, whose stern expression strikes terror to the infantile heart—backed as he ever was, with huge gads that the patient ox would shrink from, and a ruler whose thickness, as it descended upon the offender's hand or head—it did not matter much which in those days—would have compared favorably with the "loaded cowhide" of some of our modern teachers.

Be that as it may, we cannot go back, neither can we tolerate such implements of war in the public schools of to-day. The old Puritan blood that established whipping posts and delighted in torturing weak humanity has been modified under the truly Christian dispensation of the age, so that nothing remains but the relics which crop out every now and then among a class of people who have not learned to govern themselves.

Teachers in our public schools should not be selected simply through personal favor, nor because they stand in need of the almighty dollar.

A fitness of things should be considered. Book knowledge alone does not constitute a good teacher. There should be an adaptness to the situation—a decisive character with gentleness of manner, and, above all there should be love of children in the heart—hard to find, do you say? Not so—the world is full of gems in womankind and mankind also.

A required cultivation of the finer traits combined with the necessary education would fill our schools with teachers who would honor their calling.

As it is there are lovely women in the different departments upon whom I would not cast a shadow of reproach. Still I would call their attention to some of the seeming small acts of negligence that often injure the health of the dear little ones intrusted in their care.

A case came under my observation very recently, where the little upraised hands were not noticed, until, as a result, there was physical injury. When the teacher was made aware of this fact, and asked by the mother "if the little ones could not come to her (the teacher) if she did not see the raised hand, the answer was an emphatic no; and when told "that in that case the children must leave the room without permission, that, too, was met with the answer that it would not do."

School law without sense again. The above is one instance of what is constantly occurring in the daily schools which the younger treasures of the household are compelled by law to attend.

Let us—fathers and mothers—as law abiding citizens see to it that these laws are changed and that teachers and principals, including superintendents, are chosen who have the necessary qualifications for securing the best results—without cruelty or negligence. In conclusion, I will quote the illustrious Beecher on "The Government of Children."

"As for ourselves, we tried the rod on our own children, but are now trying the sugar-plum with our grandchildren. Thus far, our success is remarkable. Family government has risen in popularity. Children cry for it. Our children used to look with aversion on the spot where we locked up the switch; but now there is not in the whole house a place so favorite as the drawer where is stored the sweet moral suasion. Good conduct thrives; obedience is at a premium; the will is broken; the children are governed without knowing it. Blessings on sugar-plums."

M. A. N.

IN A QUANDARY,

And Wants a Little Information to Help Make a Decision.

To the Editor: As an old-line republican who has always voted the republican ticket because the party has always nominated men who represent my principles, I am now in somewhat of a quandary as to how to vote this fall, and would therefore like a little information.

First, I would like to inquire as to what Mr. Ashley's position is on the various fundamental principles of the republican party. He has been a "know nothing," a "know something," a republican, a democrat, and now I don't know what he is. Now, if Mr. Ashley is all right on the important issues of this campaign, I would be only too glad to vote for him. But how am I to know Mr. Ashley's action and speeches are not all for appearance sake, that he really down deep in his heart means what he says, and that if Mr. Ritchie should not run away with the election, as he appears to be doing, and Mr. Ashley should really be elected, that he will stand by us and not play us some trick or other for the boodle there is in it? How do we know but he is making one speech now for the people to read and if in congress would be making others solely for himself?

I am very anxious to have Mr. Ashley answer these suggestions plainly, fully and satisfactorily. Otherwise neither he nor anyone else should make any objections to us good straight republicans voting for our own Byron Ritchie, whom we know all about and can rely on, than to vote for this ex-brigadier general from the other side, or possibly more properly the late general agent of Wright's Indian vegetable pills.

Mr. Ashley's associates and lieutenants do not lead us to place the utmost confidence in him. He has pledged himself to lead them to victory, and will be under obligation to them to place them in positions of honor and trust. For instance, there is scab lawyer Reno, late renegade from Cleveland. How would he look for United States circuit judge? A sweet judge he would make, wouldn't he? There is Second Lieutenant Fred Hancock. He'd make a nice United States court clerk, wouldn't he? Then there is Accidental Police Commissioner Doville, who don't care a d— for the laws of the state of Ohio or the city of Toledo, or any other when they oppose his wishes. He'd make a fine United States marshal, wouldn't he? Take the rest of Ashley's right-hand bowers, and all are entitled to special political consideration, and Commissioner Bower! and Moxie, too! Oh, dear! The thought of all this makes me sick. I do wish I could tell where Mr. Ashley really does stand, so I would know how to vote.

REPUBLICAN.

Nov. 3, '92.

JOHN W. SCHANFELBERGER,

Democratic Nominee for Judge in the Tiffin District.

The North Baltimore Times has the following reference to Mr. John W. Schaufelberger, the democratic nominee for common pleas in the adjoining district, who ought to be elected:

John W. Schaufelberger, lawyer and candidate for common pleas judge on the democratic ticket this fall, was born January 29, 1853, and peculiar as it may seem upon the same day as Byron Ritchie, our candidate for congress. Mr. Schaufelberger was one of nine children and at an early age exhibited an insatiable thirst for knowledge, but remained on the farm with his father until, at the age of 17, he began a collegiate course at Heidelberg, teaching school and working out during vacations. He supplied himself with means to complete a five years' course at that place, under the tuition of Dr. Willard. The same year he graduated at Heidelberg college. He began the study of law under Judge Seney, of Tiffin, O., and pursued his studies with great diligence, and was admitted to the bar in 1877, when he opened an office at Fostoria, O., and successfully practiced law there for five years.

Judge Seney, finding it necessary for the dispatch of his business to secure a partner, proposed a partnership to Mr. Schaufelberger, which was accepted, and the firm, whose name is so familiar in all courts of Seneca county and counties adjoining, was formed. During his five years' practice at Fostoria and his ten years' partnership with the firm of Seney & Schaufelberger, Mr. Schaufelberger has had an extensive experience in the practice of law, their firm having been employed in nearly all the important litigations of Seneca county, and many surrounding counties. Mr. Schaufelberger has built himself a reputation as a lawyer of much learning and brilliant advocacy. He is eminently fitted for the discharge of the duties of the important office of judge. He will weigh in golden scales the sacred rights of the people, honestly, faithfully and impartially, if he be the choice of the people. His election will be of great advantage to the taxpayer, inasmuch as his fitness will enable him to readily dispose of all technical questions and propositions with promptness, a much needed reform. While Mr. Schaufelberger personally entertains great respect to the opinion of others, though they differ with him, yet he has always been firm in his political persuasion, and active in political and social circles, highly respected by all who know him, and worthy of the suffrage of every voter.

The Keystone Watch Case Co. of Philadelphia,
the largest watch case manufacturing concern in the world, is now putting upon the Jas. Boss Filled and other cases made by it, a bow (ring) which cannot be twisted or pulled off the watch.
It is a sure protection against the pickpocket and the many accidents that befall watches fitted with the old-style bow, which is simply held in by friction and can be twisted off with the fingers. It is called the
Non-pull-out
and CAN ONLY BE HAD with cases bearing their trade mark—
Sold only through watch dealers, without extra charge.
Ask any jeweler for pamphlet, or send to the manufacturers.

DOCTOR ACKERS ENGLISH REMEDY
will stop a Cough in one night, check a Cold in a day, and CURE Consumption if taken in time.
IF THE LITTLE ONES HAVE WHOOPING COUGH OR CROUP
Use it Promptly.
A 25 cent bottle may save their lives. Ask your druggist for it. It Tastes Good.
PURE PINK PILLS.
Dr. Acker's English Pills
CURE CONSTIPATION.
Small, pleasant, a favorite with the ladies.
W. H. HOOKER & CO., 40 West Broadway, N.Y.

Armour's Beef Extract,
35c Jar.
Armour's Beef Extract,
Large Jars, 60c.
Straight Roller Flour,
$1.00 Sack.
Prepared Corn Flour,
For Griddle Cakes.
New Buckwheat Flour,
Just Received.
Crane's Maple Syrup,
$1.00 Gallon Cans.
—AT—
TRYON'S.

A MOTHER
OF

TRIPLETS
Tries DR. HAND'S COLIC CURE and Secures Rest After
Three Sleepless Nights
MARLBORO, Ohio, April 14, 1892.
The Hand Medicine Co.
DEAR SIRS:—Having used nearly four bottles of your Colic Cure, I forward you this testimonial, hoping it may benefit many mothers with suffering babies. I am the happy mother of triplets, all girls; now 14 weeks old. When they were about 3 weeks old they were taken with a very severe attack of wind colic. There were three days and nights I had two of them in my arms nearly all the time. I tried all the remedies I had ever heard of without any relief. A sample of your Colic Cure was handed me, which I used with the very best results, and I sent for more at once and I shall recommend it to every mother. I feel there is no language strong enough to express its value. I have also used several of the other Remedies and found each to be exactly as you represented them to be. I trust the Lord will forever bless you for procuring a remedy to relieve suffering innocence.
MRS. HATTIE BRITTON, Marlboro, Ohio.
Dr. Hand's Remedies for Children
Are for sale in Toledo by the following druggists.
R. C. SPOHN,
D. HARPSTER & CO.,
BOWER & FRIEDERICH,
GEORGE C. NILL,
THOMAS VAN STONE.

JAPANESE PILE CURE
A new and complete treatment, consisting of Suppositories, Ointment in Capsules, also in Box and Pills; a Positive Cure for External, Internal, Blind or Bleeding, Itching, Chronic, Recent or Hereditary Piles. This Remedy has never been known to fail. $1 per box, 6 for $5; sent by mail. Why suffer from this terrible disease when a written guarantee is positively given with 6 boxes. To refund the money if not cured. Send stamp for free sample. Guarantee issued only by I. N. Reed's Son, Druggist, and sole agent, Toledo, O. Samples free.

BUY A GENDRON
AND SAVE MONEY.

A Wheel that will stand Military Use must be a good one.
C. COX
COAL
—AND—
BERDAN.
PHONE 934. 317 SUPERIOR ST
C. C. McKECKNIE,
MANAGER. - RETAIL DEP'RT'MT

NOW IS THE TIME
To Select Presents for the
HOLIDAYS!
Come and see the Novelties in Rockers. We can please you as to terms and prices.
Hood Bros. Co.
616 Adams Street.

The LADIES
—PRAISE—
Heiskell's Ointment
As the one remedy that will positively
REMOVE—
Freckles, Pimples, Blackheads and Sunburn,
so disfiguring to the face divine. No lady need be annoyed with these blemishes if she will use this simple and unfailing remedy.
Sold by Druggists, or sent by mail at 50 Cents per Box.
Send for "Hints for Kitchen and Sick Room, Free."
JOHNSTON, HOLLOWAY & CO.,
531 Commerce Street, Philadelphia.

A RENSCH & CO
607 MONROE ST.,
Have the Finest Imported and Domestic Delicacies, such as Fromage de Roquefort, Fromage de Brie, Fromage de Camembert, Fromage de Manante, Dill Pickles, French Mushrooms and Peas; also all kinds of Imported Sausages, Mustard, etc.

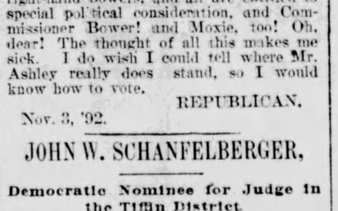
Brinkerhoff System
Of Rectal Treatment and Medication Cures PILES WITHOUT PAIN, LIGATURE, KNIFE, CAUTERY, OR DETENTION FROM BUSINESS.
Also cures Rectal Ulceration, the cause of Fistula, Fissure, "Itching Piles" and Consumption, Soreness across the back, low down, constipation or diarrhoea, dull, heavy pains or burning in the rectum, blood or pus on stool, pain in stomach or abdomen and bloating and general prostration warn you.
Send for 58-page book, free, to Dr. Kiskadden, 253 Woodward avenue, Detroit, Mich.
DR. H. S. KISKADDEN
At Toledo, Hotel Madison, every Wednesday, 11 a. m. to 4 p. m.

SHERIFF'S
PROCLAMATION.
I, John B. Stuart, Sheriff of Lucas Conty, Ohio, do hereby notify the qualified electors of said county of Lucas to assemble at their respective voting precincts in the several wards and townships, at the usual places of holding elections, on
TUESDAY, NOV. 8, 1892,
and then and there proceed, as the law directs, to vote for
Two Presidential Electors at Large,
Twenty-one Presidential District Electors,
One Secretary of State,
Two Judges Supreme Court,
One Clerk of Supreme Court,
One Member of Board of Public Works,
One Member of Congress of the Ninth Congressional District,
One Judge of the Circuit Court of the Sixth Judicial Circuit,
One Judge of the Common Pleas Court of the First Sub-division of the Fourth Judicial District,
One Recorder,
One Commissioner,
One Surveyor,
One Infirmary Director.
JOHN B. STUART, Sheriff.
Toledo, Ohio, October 15th, 1892.

DO YOU WANT GOLD?
Cripple Creek is not a health resort. It is a wealth resort. Quite a difference! Location, near Pike's Peak, in Colorado. Gold—bright, yellow gold, is found at grass roots and in the rock formation.
Reliable experts claim this is to-day the richest camp in Colorado. Assays average $100 per ton, and have run as high as $5,000. One hundred people a day are now rushing to Fremont, chief town of the district.
The chance of a life-time is worth looking after!
You can get there quickly and comfortably by taking Santa Fe Route. Only line with no change of cars from Chicago, Kansas City and other principal cities to Florissant, nearest railroad station, with daily stages, to Fremont.
Address for rates and service,
GEO. E. GILMAN
Michigan Pass. Agt. Santa Fe Route,
DETROIT, MICH.

EIGHT ($8) DOLLARS

For Eight Dollars we will make you the best set of teeth that can be made on rubber, no better made no matter how much you pay.
And remember we are the only dentists in the city that make our own Vitalized Air and Gas, which makes it purer and safer, and which is acknowledged by all to be the only true and genuine anaesthetic for the Painless Extraction of Teeth, and especially is this the case with children, and if once taken by them they will never have teeth out any other way. Crown and bridge work cheaper than ever.
TAFT'S DENTAL ROOMS,
237 Summit Street, Toledo, O.
Office open at all hours.

Six Offices---Nine Assistants

You can see Dr. Bigelow personally at his different offices on the following days: City office, 305 Summit, Toledo, O., Monday, Wednesday and Friday of each week. Port Clinton, 1st and 3rd Tuesday, and Wauseon 2d and 4th Tuesday of each month. Bowling Green every Thursday a. m., and Findlay every Thursday p. m. Van Wert every Saturday. The Dr. is without doubt the finest tooth extractor in the state. His assistants all use his painless method. See them at the above places. Phone 1234.

A. F. SCHWALBE
PRACTICAL
FURRIER
And Taxidermist.
Sealskin sacques made to order and a perfect fit guaranteed.
Plush Sacques Steamed and All Kinds of Furs Repaired.
The Latest Style of Pattern Cutting.
412 HURON ST.

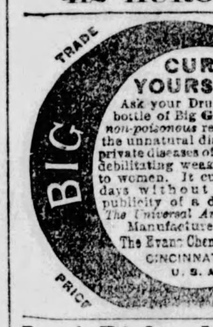

Ira A. Richardson & Son
3 Produce Exchange.
Best planned, modern priced residence in the city; 10 rooms, large cellar and attic; sanitary plumbing, elegant mantels, both gases, water and sewerage connections, stone sidewalks, on Melrose street.
For Sale on Monthly Payments.

Buckeye Bottling Works
PILSENER, LAGER,
EXPORT BEERS!
Ales, Porter, Stout and Mt. Clemens Apollo Water promptly delivered to families, hotels and trade in general.
ADAM ULLRICH
313 and 315 St. Clair
Phone 214

FACE MASSAGE
Treatment of Hair and Scalp.
Facial Blemishes of every description permanently removed without the use of harmful compounds. The face treatment teaches one how to care for and keep the face free from imperfections. Superfluous hair permanently removed by electricity. Consultation free from 9 to 10 a. m., 2 to 3 and 7 to 8 p. m. MRS. L. J. RAYMER,
Dermatologist, 415 Twelfth Street.
Treatment by mail.

IMPORTANT.
The TOLEDO GOLD CURE INSTITUTE, located in the Hartford Block, is meeting with marked success. Scores of testimonials are on file bearing testimony to the efficacy of the treatment. Physicians and others interested in the cure of Drunkenness, Chloral, Cocaine and Morphine habits are cordially invited to investigate results. All correspondence will receive prompt and confidential attention.

CATHOLIC LADY WANTED.
WANTED—Intelligent, industrious lady to receive subscriptions, make collections, and attend to our business in her own locality. References required.
$12 PER WEEK.
OFFICE OF CATHOLIC PUBLICATIONS,
Fifth Ave. and Madison Sts., - CHICAGO, ILL.

If All Others
Are in the Soup, we are not. So call on
G. H. Bender & Co., 1203 Adams St
—FOR—
HOUSE PAINTING AND PAPER HANGING
PATENTS PROCURED
—BY—
WM. WEBSTER
Patent Attorney,
311 Superior Street,
Toledo, O.
Phone 858.

$10
STARTS A HOME!
—IN—
DETWILER'S
HICKS FARM
ADDITION.
We are selling beautiful building lots one block from Front street, opposite Rolling Mill, fronting on Mott avenue, Steel, Licking and Colorado streets, for $200, $250 and $300. Terms: $10 cash, balance $5 monthly. Will build house after $100 has been paid.
READ CAREFULLY
It may start you on the road to prosperity, as we have helped thousands of others during the past 20 years. We obtained this property at a low figure and propose selling some lots very cheap for a short time only.
REMEMBER
This property is within 15 minutes walk of the postoffice and property one block distant is selling for three times this price. Come early for choice.
I. H. DETWILER & CO
224 St. Clair Street,
Open Day and Evening. Next to Postoffice

THE RAIPDITY
with which lots have sold This Fall on Superior St. in the vicinity of the New Park has been remarkable.
We have but one
of those lots remaining unsold, 45x150. This we will sell for $23 per foot, including new stone sidewalk.
On Erie Street
near Galena Street, but two blocks from the park, we are offering them at $20 per foot, on small down payment and but $10 monthly if taken soon, frontage to suit, sewerage paid. $25.00 per foot will not buy them in the near future.
Irving B. Hiett & Co.
243 St Clair Street

I AM BUILDING
An elegant eight-room house on South street, with bath room and other conveniences, that I will sell at a bargain.
ONE HOUSE
Left in Auburndale on Cone, just off Auburn avenue, eight rooms, $1,300. This is the cheapest property in Toledo, house new.
FOR RENT.
House on Franklin avenue, 10 rooms, electric lights, bath room, furnace, barn, laundry; house just completed.
R. W. SMITH
310 Superior Street.
A. E. MACOMBER & CO.,
108 SUMMIT STREET.
FOR RENT—No. 802 Lagrange street; large dwelling 10 rooms, suitable for boarding house or two neighborly families, $18.
FOR RENT—No. 451 Hamilton street; large dwelling; 10 rooms; suitable for large family or boarding house, $17.
FOR RENT—No. 1811 North 14th street, dwelling 6 rooms, $1,300.
FOR RENT—No. 1007 Heston street, neat cottage 5 rooms, $10.
FOR RENT—Dwellings in all parts of the city.
FOR SALE—No. 425 Knower street, two-story dwelling 7 rooms, mantle, cellar, well, cistern, barn, etc.
FOR SALE—New cottage Ewing street, near Forrer, 5 rooms, ready October 1st; two cottages on Hoag street, near Washington street; two houses on Worthington street, East Side; two cottages on White street, East Side, ready October 1st; two cottages on Knower street, between Manmee avenue and Dix streets. Dwelling No. 1520 Collingwood avenue, and dwelling No. 130 21st street; all modern improvements.
We have for sale on terms that will suit, fine dwelling lots on the following streets: In the Ninth ward—On South street, on Knower street, on Crittenden ave., on Lee street, on Sumner street, on Hiett ave. In the Eighth ward—On Oakwood ave., on Bartlett street, on Washington street, on Hicks street, on Collingwood ave., on 22d street, on

IN TRADING CIRCLES

Both at Our Home and Abroad.

Wheat Quotations for the Day—Prices Current for Produce and Other Articles.

The receipts of wheat at Toledo to-day are 21,437 bus less than on the corresponding Friday in 1891.

The receipts at seven points to-day the 102,914 bus in excess of 1891. At two northwest points the receipts are 45,961 bus less, and at five other points 149,875 bus more than in 1891.

As affecting values of wheat and corn to-day, there is no new element except that in the interior, receipts of wheat are decreasing, and it seems to us that the movement of winter wheat must soon decrease to the lake and river ports. Suppose interior elevators well supplied. They can hold it cheaper than Toledo or Chicago, and may not desire to send it forward. Receipts of northwest wheat are likely to continue.

There is a specimen of very tall corn stalks here this morning, but corn per stalk does not make a large showing, and an Illinois man says the yield from that stalk will be disappointing.

On the call December sold at 72 1-2c; May at 78 1-2c to 78 3-4c and to 78 1-2c, closing at 78 5-8c. On the regular board December sold at 72 1-2 to 72 3-4c, and closed at 72 1-2c; May sold at 78 1-2 to 78 7-8c, and closed at 78 1-2c.

Cash wheat was dull, and closed 1-4c lower. No. 2 soft sold at 70 3-4c; No. 3 soft at 62 3-4c, a gain of 1-4c; No. 4 soft at 54 1-2c; rejected No. 1 at 58@58 1-2c; mixed No. 2 at 68 1-4c; No. 3 at 60 3-4c; hard No. 2 at 66 3-4c; No. 3 at 61 1-2c; white No. 1 at 70c.

Rye about 56 1-2c for No. 2.

Oats about 31c for No. 2.

Corn—No. 2, 41c; No. 3, 40c.

Clover seed was not traded in so largely as of late, but prices continue to advance. On the call January sold at $7.25. On the regular board November at $7.25@7.30; December at $7.40; January at $7.40; March at $7.50; No. 2 at $7.10@7.20.

Wheat opened firm east and west and made a fractional advance, which was of short duration. The advance was lost and a little more, and closed quiet and steady.

Corn has been weak and has not exhibited much spirit and closes lower.

London, Paris and Antwerp wheat markets are reported closing higher.

In Chicago November wheat closed at 70 3-8c, a loss of 1-8c; December at 71 3-4c, a loss of 1-4c; May at 77 3-4c, a loss of 1-8c; November corn at 41 3-8c, a loss of 1-4c; December at 41 1-2c, a loss of 1-8c; May at 45 5-8c, a loss of 1-8c; November oats at 30c, unchanged.

In New York November wheat closed at 74 5-8c, a gain of 1-8c; December at 76c, unchanged; May at 83c, a loss of 1-8c; November corn at 49 1-2c, unchanged; December at 50 7-8c, a loss of 3-8c; May at 51 5-8c, a loss of 1-8c.

In Toledo the trading in wheat futures has been a little more active to-day, and there is a firmer tone to the market. Opening prices were a shade better and the sales of the day will average above yesterday's closing prices, but we end with only a small fraction of advance, say 1-4c on December and 1-8c on May.

The receipts of wheat yesterday at Minneapolis and Duluth are 610,223 bu, and at five other western points 671,504 bu, total 1,281,737 bu. On the corresponding Friday in 1891, the receipts at the same points were 1,178,823, including 656,194 bu of northwest wheat, leaving as the movement at five other western points 522,629 bu, compared with 671,504 bu to-day. Export clearances yesterday at four Atlantic ports were wheat 158,899 bu and flour to an aggregate of 350,000 bu.

English markets are unchanged fro wheat and lower for corn.

Close in New York.

New York, Nov. 4.—Flour dull and steady; city mill extra, $4 25@4 35 for West Indies; fine, $1 65@2 10; superfine, $1 70@2 20.

Wheat opened firm and advanced 1-4c by noon. No. 2 red winter, 75 1-4@76c cash; 74 1-4c December; 77 3-4c, January; $85 1-4c May.

Corn opened weak and 1-4c lower, but rallied 1-8c by noon. No. 2 mixed 50 1-2c cash; 49 1-2c November; 50 7-8c December; 50 1-4c January.

Oats steady. No. 2 mixed 34c cash and November; 37c December; 38c January.

Rye dull; 56@57c in carlots.

Barley steady; two rowed state, 60@65c.

Molasses nominal; New Orleans, 30@35c for good to fancy. Sugar, refined generally steady; cutloaf and crushed 5 5-16@5 1-2c; granulated, 4 15-16@5c; mould A, 5@5 3-16c; confectioners A, 4 11-16@4 3-4c. Coffee closed steady; No. 7 rio 16 1-8c. Rice nominal. Pork dull and steady; mess, $12 25@12 50 for old. Lard quiet; $8 50 November; $7 95 December. Butter moderately active and steady; creamery state extra, 28 1-2@29c; western extras, 29 1-2@30c. Cheese stronger; state factory full cream fancy white, 10 5-8c. Eggs dull; state new laid choice, 25@26c; western, 23 1-2@24c. Turpentine dull and weak at 31@31 1-2c. Rosin quiet; strained to good, $1 30@1 35. Tallow strong; prime city, 4 11-16c. Petroleum nominal. Freights dull; grain to Glasgow, steam, 3d.

Money 5@6 per cent. Exchange steady; posted rates $4.84@4.87 1-2; actual rates $4.83@4.83 1-4 for 60 days and $4.86 1-2@4.86 3-4 for demand.

Governments steady; currency, 6s, 107 1-2 bid 4s coupon, 114 1-4 bid; extended 2s, registered, 100 bid. There was a little more doing on the stock exchange this morning, but in no instance were the dealings on a large scale.

The course of prices was irregular, but the changes were very slight in most cases. The tendency was downward, and at noon most stocks were slightly better than closing figures of last night. Chicago gas and Ann Arbor was the only exceptions of note, the former advancing 1 per cent. and the latter fractionally.

Live Stock.

New York, Nov. 4.—Cattle—Receipts 17 head. No trade. Feeling firm. Dressed beef was steady at 7@8 1-2c per lb. Shipments to-day, 365 beeves, 30 sheep, 60 quarters of beef, and 10 hogs.

Calves—Receipts 501 head. The market was 1-4c per cwt. lower. Sales of veals at $5.00@7.50 per cwt., western calves at $2.40.

Sheep and Lambs—Receipts 4,829 head. The market for sheep was steady; lambs a shade easier. Sheep sold at $3.00@5.12 1-2 per cwt., lambs at $5.00@5.10. Dressed mutton was steady at 7@8 1-2c per lb., and dressed lambs slow at 7@9c.

Hogs—Receipts 4,036 head, including 2 cars for sale. The market was weak. Sales at $5.60@6.00 per cwt.

Buffalo, Nov. 4.—Cattle—Receipts 62 loads through, 6 loads for sale. The market was slow for common and coarse steers. Sales of coarse heavy steers at $3.55@3.60 per cwt.

Calves—Buttermilks at $2.25@3.50; veals, fair to best, at $5.00@6.00.

Hogs—Receipts 59 loads through, 40 loads for sale. The market was slow and about steady. Heavy grades corn fed at $5.65 per cwt.

Sheep and Lambs—Receipts 8 loads through, 22 loads for sale. The market was very slow but steady for lambs; sheep dull. Choice wethers at $4.40 per cwt, fair sheep at $3.90, extra fancy native lambs at $5.70, common Canada do at $5.25.

Chicago, Nov. 4.—Cattle—Receipts 18,000 head, shipments 7,000 head. The market was steady to 10c lower. Sales of native steers at $3.00@5.75 per cwt, stockers at $1.90@3.00.

Hogs—Receipts 23,000 head, shipments 8,000 head. The market was active and 10@15c higher. Sales of rough and common closed at $4.90@5.25 per cwt, packing and mixed at $5.20@5.40, prime heavy and butchers' weights at $5.45@5.60, light at $5.10@5.55.

Sheep—Receipts 8,000 head, shipments 3,000 head. The market was slow and lower. Sales of native at $3.25@4.75 per cwt, westerns at $4.15@4.35, fed Texans at $4.25, lambs at $3.00@5.75.

St. Louis, Nov. 4.—Cattle—Receipts—4,400 head, shipments 4,200 head. The market was easier. Sales of fair to choice native steers at $3.00@5.00 per cwt, the outside for heavy; medium to good Texas and Indian steers at $4.00@4.30.

at $5.10@5.40 per cwt, packing at $4.90@5.35, light at $5.00@5.30.

Sheep—Receipts 500 head, shipments 800 head. The market was steady. Fair yesterday's decline. Sales of heavy grades to good native muttons range at $3.00@4.50 per cwt.

Kansas City, Nov. 4.—Cattle—Receipts 7,000 head, shipments 4,000 head. The market was steady. Representative sales as follows: Dressed beef and shipping steers at $3.35@4.25 per cwt., cows at $1.60@3.00, Texas and Indian steers at $1.85@2.90, stockers and feeders at 2.42 1-2@3.25.

Hogs—Receipts 5,000 head, shipments 5,000 head. The market was active at 1,000 head. The market was fairly steady to 5c higher. Sales of all grades at $5.15@5.42 1-2 per cwt., the bulk of sales at $5.20@5.35.

Sheep—Receipts 1,000 head, shipments 1,000 head. Good sheep in demand and firm, others weak and neglected. Muttons at $3.50@4.25 per cwt., lambs at $4.50@5.50.

East Liberty, Nov. 4.—Cattle—Receipts 740 head, shipments 700 head. There was nothing doing to-day, all through consignments. Prime steers ranged at $4.50@4.75 per cwt, fair to good at $3.50@4.25, common at $1.00@3.25, bulls, cows and stags at $1.25@2.75, bologna cow sat $4.00@12.00 each, fresh cows at $20.00@45.00. No cattle shipped to New York to-day.

Hogs—Receipts 2,750 head, shipments 3,200 head. The market was steady. Sales of fair to best Philadelphias at $5.70@5.80 per cwt, mixed at $5.55@5.65, Yorkers at $5.30@5.40. Eight cars of hogs shipped to New York to-day.

Sheep—Receipts none, shipments 200 head. The market was steady at unchangeable prices. Prime sheep at $4.50@4.80 per cwt, fair to good do at $3.25@4.00, common at $1.00@2.00, lambs at $3.00@5.25.

Veal Calves—At $5.00@6.00 per cwt, heavy calves at $2.00@3.00.

TOLEDO PRICES CURRENT.

Corrected daily at King's elevator.—Grain at the elevator—Red wheat, No. 2, new, 69c; white wheat, No. 2, 65c. Rye—No. 2, 45c. Corn—No. 2, 41c. Oats—White, 35c; mixed, 32c.

Provisions—(Corrected daily by Charles Meyers)—Very firm; pork, mess, $12 00 per bbl; short, $12 50; clear, $13 00; short clear, $14 50. Hams very firm; 18 lbs and over, 12c; 15 lbs average, 12c; 12 lbs. and under, 12 1-2c; shoulders, 9c; scarce. Breakfast bacon, clear, 12c; rib, 10c; smoked beef, 11c. Lard—Kettle rendered, 9c; by bbl., 8 1-2c; 50 lb tin kettle lard, 9c; refined, 6 3-4c; 50 lb tins, 7c. Bacon sides, 10 1-2c. Bologna, 6c. Barrel meats active. Calves, 6 1-2@8c bbl. Hogs—Good demand, 6@7c. All kinds smoked meats very firm but scarce.

Butter—Scarce and higher; Elgin creamery, 26@27c; gathered creams, 24@25c; fancy Ohio creamery, 23@24c; fancy northwestern creamery, 22@24c; fancy dairy, 21@22c; prime to choice, 18@19c; medium, 14@16c; common, 8@10c per pound.

Tallow—City, 4 3-4c per lb; country, 4c.

Wool—Unwashed—Medium clothing, 18@23c per lb; combing and delaine, 24@25c; quarter blood, 23@24c; fine merino, 18@19c. Fleece-washed—Medium clothing, 27@30c; combing and delaine, 30@31c; fine merino, X and XX, 28@29c; burry and cots, 18@20c. Tub-washed—30@35c; pulled, 25@29c.

Vegetables—(Corrected daily by E. A. Rood)—Business good; demand for all vegetables active and improving. Prices on open market. Country orders are filled at higher prices. Potatoes, 65@70c per bushel; $1 00@1 00 per bbl.; new cauliflower, 60@1 00 per doz; beets, 40c per bu; onions, 80@90c per bu; lettuce, 5@6c per lb; tomatoes, 75c per bu; cabbage, $1 10@1 25 per bbl.

Apples scarce and high, 90@1 00 per bu; strictly fancy, $1 10 per bu; $2 75@3 25 per bbl.

Poultry—(Corrected daily by Fulton Market)—Dressed and live chickens, demand good; live, 8@9c per lb; dressed, 10@11c per lb; old, dressed, 9@10c; old, live, 8@9c; spring ducks, demand light; dressed, 10@11c; live, 7@8c; turkeys, 12@13c; woodcock, 30c each; partridge, 35c each.

Salt Fish—Mackerel No. 1 large shore, per bbl., $22 00@24 00; No. 1 shore, $19 00@21 00; No. 1 medium, $17 00@18 00; No. 2 shore, $20 00@21 00; 1-2 bbl. No. 1 extra, $11 50; 1-2 bbl. No. 2 shore, $11 00; 1-2 bbl. No. 3 large, $9 50; 1-2 bbl. No. 3 small, $6 50; white fish, No. 1, per half bbl., $8 50; No. 2, $5 50. Lake herring, $3 00 per half bbl; No. 1 box herring, 22c per box.

Fresh Fish—Scarce; White (nuper lake) 7c; No. 2 pickerel, 5c; herring, 2 1-2c; pike, 6 1-2c; pan, 2 1-2c; trout, 7c; soft, 3c; sangers, 5c; catfish, dressed, 7 1-2c.

Turpentine—Savannah quiet at 26 3-4c per gallon.

Lead—Standard trust, $7 00@7 50; colored lead, $6 00@7 00.

Eggs—Market firm; strictly fresh, 20@21c.

Oils—Ohio prime white, 6 1-2c; Ohio water white, 7c; Indiana prime white, 6 1-2c; Indiana water white, 7c; Michigan prime white, 7c; Michigan water white, 7 1-2c; Eocene, 8 1-8c; stove gaso, 7c; inseed oil, raw, 46c; boiled, 49c. These figures are for barrels. Lard oil, No. 1, 42c, extra, No. 1, 52c; extra winter strain, 64c.

Peanuts—Farmers' rough, 3@4c per lb; do screened, 4@4 1-2c; recleaned and handpicked, 5c; white Virginia, 5c.

Coffee—Corrected daily by the Toledo Spice Co.—Green Rio, fair, 17c; good, 18 1-2c; prime, 20c; Green Santos, fancy, 22 1-2c; Roasted Java Mandheling, 40c; Old government, 32 1-2c; Java, 30c; Java Imperial, 26c; roasted Rio, bulk, 18@23c; German packages, 22 1-4c; Lion packages, 22 1-4c; Arlosa packages, 22 1-4c.

Seeds—German millet, $1 15 from store; Hungarian and common millet, 85@1 00 from store; flaxseed, $1 15@1 25 per bu on arrival.

Hay—(Corrected daily by Fred Adams & Son)—Choice timothy, $11 00@12 00; No. 2, $8 00@7 00.

Millfeed—Bran, $15 00 in bulk on track; shipstuff, $16 00; middlings, $18 00 and $1 00 more in sacks.

Flour—Spring patent, $5 25; spring family, $4 75@5 25; winter patent, $4 75@5 25; fancy, $5 00@5 25; winter family, $4 75@5 25; extra, $3 50@4 00; low grade, $3 50. $1 00 more in bags.

Salt—Michigan salt, 90c per bbl; eastern, $1 00 per bbl; Michigan on track, 85c.

Sugar—4 X Powdered, 5.73c; Standard, Powdered, 5.29c; Cutloaf, 5.79c; Cubes, 5.41c; Fine Granulated, 5.23c; Standard A, 5.16c; Off A's, 4.79@4.98c; light Extra C's, 4.47@4.66c; Good Extra C's, 4.10@4 1-2c; Yellow Extra C's, 3.85c.

Maple Sweets—Syrup, pure, 90@1 00 per gallon; active for all grades; maple sugar, 9@10c per lb. Syrup and molasses—Pure sugar white, 50@60c per gal; pure sugar dark, 20@25c per gal; white corn syrup, 30@35c per gal; New Orleans molasses, fancy open kettle, 65@75c per gal; New Orleans baking, 45@50c per gal; sorghum, 35@40c per gal.

Beans—New York marrows, $2 15@2 25; navy and medium, $1 85@2 00 per bu; western, $ 150@1 60.

Rice—Firm; fair to choice Louisiana, 4 1-2@5c; per lb; Japan, 5 1-2@6c; fancy head, Carolina, 6 1-2@7c. The foregoing are wholesale, not retail prices, which are fractionally higher.

Dried Fruit—Apples, 5@5 1-2c per lb; evaporated, 7 1-2@8c; peaches, pared, 15@20c; fancy, 18@22c.

Cheese—New York full cream, 12 1-2@13 1-2c per lb; Michigan full cream, 10@10 1-2c per lb; Young America, 9@11 1-2c; fancy Schweitzer, 14 1-2@15c per lb; twins, 11 1-2@12c per lb. Stocks are light and the market is firm.

Hops—New York, 36@38c; western, 23@33c; foreign, 63c per lb.

DRY GOODS MARKET.

Prints.

Pacific Fancy, 6c; Cheheco Fancy, 6c; Simpsons Fancy, 6c; Simpsons Fancy, 6c; Windsor Fancy, 6c; Allen's Fancy, 5 1-2c; Manchester Fancy, 6c; Hamilton Fancy, 6c; Hamilton Staples, 5 1-2c; American, 3-4 Indigo, 5 3-4c; American Shirting, 4 3-4c; Arnold "B" Indigo, 9c; Arnold "C" Indigo, 8c; Harmony Fancy, 4 1-4c; Hamilton Rep Robes, 6c; Pacific Robes, 6c; Allen's Robes, 6c; Allen's Patch Work, 5 1-2c; Allen's Pink, 6c; Allen's Purple, 6c; Hamilton Figured Red, 6c; Pacific Figured Red, 6c; Allen Figured Red, 6c; M. W. 4-4 Plain Oil Red, 10c; X Washington Oil Red, 8c; M. W. 3-4 Oil Red, 7c; S. 3-4 Oil Red, 6c; India Oil Red, 5 1-2c; Palermo Oil Red, 5c; Vienna Oil Green, Blue and Orange, 6c; Steel River Percales, 8c.

New conceits in silver—Cawood's.

Ginghams.

Amoskeag staples, 7c; Falcon staples, 4 3-4c; Normandie dress, 8c; Renfrew dress, 8c; Everett dress, 8c; Bon Ton dress, 7 1-2c; Beechwood dress, 7c; Hadley dress, 6 1-2c; Wellington dress, 6 1-2c.

Horse Blankets.

Kansas Square, 90c net each; Oxford Square, $1 00 net each; Berlin S Square, $1 10 net each; 5-A Trader Square, $1 20 net each; Plunger Square, $1 25 net each; 5-A Magic Square, $1 50 net each; 5-A Cold Wave Square, $2 00 net each; 5-A Trojan Square, $2 00 net each; 5-A Diamond Square, $2 25 net each; 5-A 306 Square, $2 50 net each; 5-A Norwegian Square, $2 75 net each; 5-A No. 51 Russian, $3 25 net each; 5-A No. 53 Russian, $3 25 net each; Arctic Cut, 90c net each; Hudson Cut, $1 00 net each; Albany Cut, $1 25 net each; 5-A 5-bale, $1 35 net each.

Tri-State, 12c.

Canton Flannels (Bleached.)

No. 15 Tri-State, 6c; No. 25 Tri-State, 7c; No. 35 Tri-State, 8c; No. 45 Tri-State, 9c; No. 55 Tri-State, 10c; No. 65 Tri-State, 12 1-2c.

Colors.

No. "A" Browns and Slates, 9 1-2c; No. "C" Browns and Slates, 8c; Reds, Old Gold and Blues, 10c.

Table Felts.

All colors, 95c net.

Surah Silks.

All colors, 30c; Blacks, 30c; Blacks, 40c; Blacks, 50c; Blacks, 60c; Blacks, 75c.

Crashes (Unbleached.)

Cotton Twill, 4c; Cotton Huck, 4c; Cotton Birdseye, 3c; Pemberton, 5c; 14-inch linen, 4 1-2c; A, 6 1-2c; A, 7c; P P, 7 1-2c P, 8c; N, 9c; N N, 10c; S R T, 12c.

Crashes (Bleached.)

Cotton Huck, 4 1-2c; Toilet Twill, 4 1-2c; Cotton Twill, 5c; "A" Linen, 8c; N Linen, 10c; Brittish, 10c; Britian Twill, 12c; 348 Plaid Linen, 8 1-2c; 348 A Linen, 10c; Check, 8c.

Tickings.

No. 20 White Horse, 9 1-2c; Royal, 6 1-2c; No. "A" Oakland, 7c; No. 250 Oakland, 8c; No. 100 White Horse, 8c; No. 50 White Horse, 8c; No. 60 White Horse, 9c; No. C. C., Swift Mf'g. Co., 8c; No. S. S., Swift Mfg. Co., 9c; Fancy, Swift Mfg. Co., 10c; Appleton Fancy, 10c; A A A Lewiston Plaid, 10c; Imperial, 10c; No. 3 White Horse, 9c; No. 2 White Horse, 10 1-2c; No. 1 White Horse, 14c; Salem Fancy, 10 1-2c; 8. 8. Thorndyke, 12c; Victoria, 12 1-2c; 871 Fancy, 15c; 1074 Fancy, 15c; H. O. White Horse, 15c; Zebra, 16 1-2c.

Wide Brown Goods.

10-4 Boston, 20c; 9-4 Boston, 18 1-2c; 8-4 Boston, 17 1-2c; 7-4 Boston, 15c; 45-inch Fairhaven, 9c.

Bleached Cottons.

Middlesex B B, 5c; One of The Finest, 5 1-2c; Diamond, 6c; Oak View, 6c; Harvest E, 6 1-4c; Golden Rod, 6 1-2c; Senator, 6 3-4c; Pennant, 7c; Pennant, 1-2 Bleached, 7c; Fearless, 1-2 Bleached, 7c; Capitol, 1-2

Of all the ruins in England, Kenilworth is said to be "kept in best state of repair."

Dress Goods.

Angora Camlets, 10 1-2c; Zaara Melange, 10 1-2c; India Cashmere, 10 1-2c; Inverness 36 inch., 10c; Tokio Repps, 8 1-2c; Turners, 24 inch., 16c; Turners, 36 inch, 24c; Turners, 36 inch., 32 1-2c; 3-4 Real Lustre, 12 1-2c; Clan Tartans, 10c; Lawrence Fancies, 20c; 3-4 Poplin Lustre, 8 1-2c; Swiss Zephyrs, 7 1-2c; Arlesian Cords, 7 1-2c; Elder Downs, 37 1-2c; Cordovan Cords, 7 1-2c; Oxford 36 inch. Sackings, 20c; All Wool 28 inch. Sackings, 21c; Roenadle 36 inch. Fancy, 40c; Camels 36 inch. Fancy, 25c; No. 435 All Wool 36 inch. Sackings, 35c; 1079 36 inch. Sackings, 37 1-2c; 50 inch. Broadcloaths, $1 00; 50 inch. 1600 Sackings, 47 1-2c; B. A. W. Cashmeres, 12 1-2c; "B" Cashmeres, 15c; N. C. Henrietta Black and Colors, 18c; M. C. Henrietta Black and Colors, 24c; 107 Henrietta Black and Colors, 35c; A. 10 Henrietta Black and Colors, 47 1-2c.

30 Inch Black Henriettas.

C C, 14c; Essex, 15c; S, 20c; E 5, 20c; XX, 25c; XXX, 30c.

Oriental, 40c; Red and Green, 35c; Plain Cardinal, 35c.

Cream Damasks.

No. 135, 35c; No. 142, 40c; No. 163 X, 45c; No. 221, 50c.

White Damasks.

No. 14, 37 1-2c; No. 24, 40 1-2c; No. 44, 50 1-2c; No. 76, 60 1-2c; No. 98, 65 1-2c; No. 102, 75 1-2c; Red Border, 33 1-2c; 50 1-2c; No. 50 1-2c; No. 76, 60 1-2c; No. 98, Red Border, 35 1-2c; Red Border, 40 1-2c.

"A" Chambrays.

All colors, 10c.

Selesias.

2 X, 8c; 3 X, 9 1-2c; 4 X, 11c; 5 X, 12 1-2c; 77 Fancy, 12 1-2c; 92 Fancy, 12 1-2c; 226 Fancy, 16c; 95 Fancy, 16c; 216 Fancy, 22 1-2c; Percalines, 12c; Cambrics, 4 1-4c; Paddings, 5c.

Linen Canvas.

100 Black, Slates and Seal Browns, 10 1-2c; 200 Black, Slates and Seal Browns, 12c; 300 Black, Slates and Seal Browns, 14c.

Corset Jeans.

Victoria Black, Slates and White, 7c; Conestoga Browns and Slates, 6c.

Crinolines.

Alton 10-4, 75c pair; Atlantic 10-4, 75c pair; Arabian 10-4, $1 50 pair; Amsbury 10-4, $1 00 pair; Ansonia 10-4, $1 20 pair; Alhambra 10-4, $1 40 pair; Aldine 10-4, $1 40 pair; Bradford 10-4, $1 80 pair; Pacific Scarlet 10-4, $2 5c pair; Beacon White 10-4, $2 25 pair; Globe 10-4, $2 50 pair; Devonshire 10-4, $2 75 pair; Forest City 10-4, $3 00 pair; Manitoba 10-4, $3 75 pair; Columbia No. 100 11-4, $4 50 pair; Columbia No. 200, 11-4, $6 00 pair; St. Joaquin 11-4, $5 25 pair; D Valley 11-4, $6 50.

Comforts.

"D," $7 00 net per doz; E E, $8 00 net per doz; J H, $9 00 net per doz; V E, $12 00 net per doz; N, $12 00 net per doz; C E, $13 50 net per doz; X, $15 00 net per doz; 33, $17 00 net per doz; 50 S T, $18 00 net per doz; H-4, $19 00 net per doz; 55, $20 00 net per doz; C-6, $24 00 net per doz; P-8, $30 00 net per doz; Bunting Comforters, $15 00 net per doz; Crib Comforters, $9 00 net per doz.

Canton Flannels (Unbleached.)

No. 10 Tri-State, 4 3-4c; No. 20 Tri-State, 5 1-2c; No. 30 Tri-State, 6 1-2c; No. 40 Tri-State, 7 1-2c; No. 50 Tri-State, 8c; No. 60 Tri-State, 9c; No. 70 Tri-State, 10c; No. 80 Bleached, 7c; White Squadron, 7 1-2c; Rosalind, 7 1-2c; Fauntleroy, 8c; Four Seasons, 8 1-4c; Silver Queen, 8 1-2c; Lonsdale, 8 1-4c; Fruits, 8 1-4c; Lonsdale Cambrics, 10c.

Shirtings.

Tri-State, 8c; Household, 8c; Alabamas, 7c; Eagle & Phoenix, 6 1-2c; Southern, 4 1-2@5c; Edinburg, 8c; Greenville, 6c.

Denims.

York Fancies, 12c; York Blue and Brown, 12c; Everett Blue and Brown, 12c; Andover Blue and Brown, 11 1-2c; Columbian Blue and Brown, 10c; 12-ounce Blue and Brown, 14 1-2c; Arlington Ducks, 15c; Somerset Blue and Brown, 10 1-2c.

Brown Sheetings.

Great Falls E, 6 1-2c; Cabot A, 6c; Piedmont, 5 3-4c; Tri State, 5 1-2c; North Star L L, 5 1-2c; Glenmore, 5 1-2c; Henderson A, 5 1-2c; Henderson C, 4 1-4c; Norwood X X, 5 3-4c; Household A A, 5 1-4c; Lawrence L L, 5c; Favorite L L, 5c; Harper L L, 4 3-4c; Cast Iron, 7 1-2c; Constitution, 9-8, 7 1-4c; Constitution, 4-4, 6 1-4c; Dwight Star, 6 3-4c; Atlas O N B, 6 1-2c; Columbian Tower, 6 1-4c; Cambria No. 1, 5 3-4c; Good Value, 5 1-2c; Household G G, 5 1-4c; Niobe R, 5 1-4c; Newmarket B, 5c; Grafton A, 4c; Archery Bunting, 4 1-4c; Tennis Bunting, 4c; Wassue Bunting, 3 3-4c; Peri, 3 1-4c; Anchor Drill, 6 3-4c; Piedmont, 6 1-4c.

10 Days.)

Stark A, $19 00 per bale; Railroad, $17 50 per bale; Amoskeag, $16 00 per bale; Eureka, $15 50 per bale; White Wadding, 25c per doz; Black Wadding, 20c per doz; Linen Collar Canvas, 16@20c per yard; 4-ply Cotton Twine, 20c per lb.

Battings.

16 oz. Electric, 10 1-2c per lb; 12 oz. Electric, 10 1-2c per lb; 10 oz. Electric, 10 1-2c; 16 oz. Superion, 8c; 16 oz. Magnetic, 10 1-2c; 16 oz. Page, 8c; 16 oz. Maumee 8c; X X Case 100 roll, $7 50 per case; X X X, Case 140 roll, $8 50 per case; X X X X, Case 80 roll, $9 50 per case.

Floor Oil Cloths (in 4-4, 5-4, 6-4 and 8-4.)

No. 2, 30c; No. 3, 25c; No. A, 21c; No. B, 19c; No. 2 Rugs, 35c; No. 3 Rugs, 30c.

Wide Bleached Goods.

10-4 Boston, 22 1-2c; 9-4 Boston, 20c; 8-4 Boston, 18 1-2c; 6-4 Boston, 15c; 5-4 Boston, 12 1-2c; 45-inch Newmarket, 10c; 42-inch Newmarket, 9c.

46 Inch Black Henriettas.

No. 1200, 65c; 1300, 67 1-2c; 1400, 70c; 1500, 75c; 1600, 77 1-2c; 1700, 80c; 1800, 82 1-2c; 1900, 85c; 2000, 92 1-2c.

Plain Red Flannels.

No. 1200, 55c; 1300, 57 1-2c; 1400, 60c; Silk Warp Henriettas.

No. 100, 72 1-2c; 110, 77 1-2c; 130, 82 1-2c; 140, 87 1-2c; 160, 92 1-2c; 170, 97 1-2; 27 inch Black Mohair, 25c; 46 inch Bedford Cords, 37 1-2c.

Draperies.

Bengall, 12 1-2c; Punkah, 8c; Polka Spot, 6 1-2c; Windsor, 25c; Kremlin, 25c; Fontainebleau, 25c; Rugby, 20c; Tudor, 20c; Boulevard, 20c; Huron, 18c; Suburban, 18c; Plantaguet, 18c; Derby, 12 1-2c; Marathon, 12 1-2c; Beranium, 12 1-2c.

3-4 Cream, 6c; 3-4 Bristol, 8c; Anawan, 10c; Orion, 12 1-2c; Dakota, 15c; Marigold, 15c; Norfalk, 20c.

Siberia, 27 1-2c; Farmers, 30c; C M, 30c Excelsior, 35c.

BY DEFAULT.

The Glassboro Tract to Go At Sheriff's Sale.

John B. Ketcham Is After Mr. McLean,

Who Failed to Come to Time With the Cash, and So He Loses His Deal.

The large tract of land at Glassboro, sold some three years ago by John B. Ketcham 2d, to C. W. McLean for $38,000, is to be sold at sheriff's sale to-morrow.

Mr. McLean, when he purchased the property, felt disposed to turn the world upside down, but the old man struck a snag down east and, it seems, has been on his uppers ever since.

Mr. McLean made a splendid attempt to pull Glassboro out of a hole, but the fates were against him and he failed.

Mr. Ketcham came down from Chicago yesterday, and this morning said to a Bee that, by default of payment, the land would be sold at sheriff's sale to-morrow morning.

The original purchase price was $38,000, and of this it is understood Mr. McLean paid quite a sum.

Many will learn with regret that Mr. McLean's ventures here have turned out so badly.

Salvation Oil cured many of rheumatism when other remedies failed. 25 cts.

Cease coughing by using Dr. Bull's Cough Syrup. It will cure you at once.

The ladies know where to find the best values in Handkerchiefs. It's At LAMSON'S.

Read Kibbey & Davies' advt.

Dress Trimmings.

The right things,
The right prices,
At LAMSON BROS'.

The style and fitting qualities of our ladies' $3 cork sole shoes will surprise you. J. C. PROSSER & CO.

CANADIAN CATTLE.

London, Nov. 4.—The government has issued an order prohibiting the importation of live Canadian cattle.

Silks! Silks! Silks!

More popular than ever. Our line larger than ever. PRICES RIGHT. At LAMSON BROS'.

Read Kibbey & Davies' advt.

Do Any of These Hit Your Case?

Thousands Have Been Spared Months of Distress and Suffering by the Use of a Simple Remedy.

Is Your Blood Pure, Vitality Low?

Use Dr. Kennedy's Favorite Remedy.

I was a weak and miserable man completely run down a year ago last spring. I took DR. KENNEDY'S FAVORITE REMEDY; THE it made me well and strong, increased my weight to 171 lbs., and although I am 71 years old I can do a good day's work with ease and comfort.

A. M. GERMWOOD, Clinton Corners, N. Y.

Are Your Kidneys Disordered, Bowels Constipated?

Use Dr. Kennedy's Favorite Remedy.

I was very sick with **Kidney Disease**; had **three** different **Doctors** attending me, but I continued to grow worse. I then in despair took the matter in my own hands and commenced using **DR. KENNEDY'S FAVORITE REMEDY**, and before I had **KIND** used the **first bottle** I was much **improved**, and another bottle completely restored me to **health**. I have recommended it to **dozens** of people and have yet to hear of one that has not been **benefitted** from its use.

Jos. McGIFFERT, Catskill, N. Y.

Do You Have Pains in the Back, Headache, Dingy Colored Urine? Beware of these, they are Symptoms of Brights's Disease.

Use Dr. Kennedy's Favorite Remedy.

I suffered from the above symptoms, neglected them and was finally obliged to take to my bed, which I kept for **three years. Six THAT** different **physicians** attended me and they all pronounced my trouble **Bright's Disease.** I had **given up all hope of ever being cured**, when I happened to see advertised **DR. KENNEDY'S FAVORITE REMEDY.** I bought a bottle, and when that was used I found myself a little better. I kept on using it and in a short time I was **entirely cured.** Can now **work all day and weigh thirty-five pounds more than I ever did.** If any one who may chance to read this has any of these symptoms, try this **CURES** medicine for it will save your life as it has mine.

MRS. N. E. WHITNEY, Hillsboro, N. Y.

It always benefits or cures when given a trial. WE GUARANTEE IT.

IN A SOCIAL WAY.

Personal Gossip Relative to Toledoans

And Their Guests, Besides the Coming and Going of People in Whom Bee Readers Have an Interest.

Miss Susie Zahuie is on the sick list.

Mr. W. Mills will spend a few days in Fostoria.

Miss May Russell is among the entertainers for to-day.

The marriage of Miss Cronin and Mr. Guy Christy will occur in the near future.

Miss Marie Suydam has returned from Cincinnati. Miss Suydam leaves Thursday for New York for a visit.

Yesterday afternoon Chief of Police Raitz appointed Patrolman Heinig as Mr. Spore's successor on the detective force.

Miss Ritchie and Mrs. Wheeler begin their evening classes in dancing and physiculture Friday, November 4, at 7:30 p. m., at Pythian castle. Assembly from 9 to 11.

On Tuesday evening, at St. Paul's Lutheran church, occurred the marriage of Miss Clara Stahl, daughter of Mr. and Mrs. Geo. H. Stahl, to Mr. Lawrence H. Muttart. A reception was held at the home of the bride immediately after the ceremony. The guests numbered about 65. The bride was earning in white cashmere with ribbon and lace garniture, and carried white roses. The bride's maid, Miss Emma Stahl, sister of the bride, wore pink albatross with chiffon trimmings and carried ping chrysanthemums. The groomsman was J. Harvey Wiley, of this city. The happy young couple will go to housekeeping at once.

A large number of young people enjoyed a dancing party at G. A. R. hall last evening—the occasion being the fifth anniversary of the Halcyon club. The hall was artistically decorated in honor of the event and Tony Leon furnished excellent music. Among those present were not ced the Misses Dewey, of Monroe, Mich.; Georgia Hawes, of Ann Arbor; Maude Parks Lottie Cole, Stella Paine, Maude Eley, Grace Quinn, Pearl Leiter, May McKecknie, Clara Morris, Allie Rood, Grace Gifford, Alice Bray, Minnie McCarthy, Alice Baldwin, Alice Thacher, Alice Dority, Nellie Wales, Winnie Schlingman, Anna Weber, Founce Goulet, Kittie Buck, Mrs. Frank Bartlett, Grace Janelle, Bissie Gilbert, Mrs. Blanchard, Mrs. August Leibius, Mrs. Ned Crumbach, Mrs. Watters, Mrs. Will Bourke and Miss Lula Marshall, and Messrs. Jack Schmidt, Anthony Bay, Will Boshart, Clifford Hoskins, Charles Hattersly, Ernest Torgler, Gale Hunter, August Leibius, Will Farnsworth, Fred Haigh, Charles Johnson, Fred Carey, Herman Leibius, Sam Logan, Harry Bissell, Bern Orvis, Charles Wolff, Ed Kohler, Fred Fish, Ed Knisely, Frank Bartlett, Ned Crumbach, Ed Blanchfard, James Watters, Edward Taulte, Will Bourke, Charless Carroll, Gus Engfer, Sid Brough, Will Coil, and others.

C To It

That U do not pay too much for Dry Goods. Always buy AT LAMSONS'.

H. M. S. HOWE.

London, Nov. 4.—A dispatch to the Reuter Telegram company from Mad

The Bee Hive

The BEE will give the people all of the news and advertise their wants. Having a circulation much greater than any other Toledo daily paper it is much the best advertising medium. It secures quicker and better returns. Consult your interests by advertising in the BEE when you want anything or have anything to sell.

TOLEDO, OHIO, NOV. 4, 1892.

MALE HELP WANTED.

$5 TO $15 PER DAY AT HOME SELLing Lightning Plater and plating jewelry, watches, tableware, etc. Plates the finest of jewelry good as new, on all kinds of metal with gold, silver or nickel; no experience; no capital; every house has goods needing plating. H. K. Delno & Co., Columbus, Ohio. 22sep1osats

FIRST CLASS BARBER WANTED AT 620 Adams street; married man preferred. 1nov3

WANTED—FIVE YOUNG MEN TO DO roof work. Address K. 23, Bee office. 3nov3

WANTED—A WELL DRESSED, INTELligent man acquainted in city; salary $18. Call at Room 1, Old Library Building, from 3 to 5 p. m. 3nov3

WANTED—A FIRST CLASS MAN IN this town to handle an article needed in every house, workshop and factory; must but a reliable man need apply. Address Taylor & Dean, Pittsburg, Pa. 31oct4

BARBER WANTED AT FRANK MILler's Saturday. 3nov3

WANTED—PAINTERS AT J. J. DE Vaux's, 202 Bridge street, East Toledo. 1nov3

WANTED—BOILER MAKERS; GOOD wages and steady employment. Address Armstrong Bros., Springfield, Ohio. 3nov3

WANTED—BOOKKEEPER—MUST BE thoroughly experienced in double entry work; a good and steady position for the right person. Address K. 20, Bee office. 31oct3

BOY WANTED AT 2018 ADAMS ST. TO work at painting. 1nov3

WANTED—TWO GOOD, PRACTICAL painters at 406 Floyd street. 2nov3

WANTED—AT 24 VINE STREET, CITY, two good machine hands for sash, doors and blinds. The Toledo Planing Mill Co. 2nov3

WANTED—A PORTER AT C. L. PAINE'S, 915 Summit street. 2nov3

WANTED—BRICK CLEANERS. APPLY to O'Toole & Carroll, at Neuhausel's. 1nov3

FEMALE HELP WANTED.

WANTED—BIG ELIZA, ALSO THE smallest lady in Toledo to call at the United States Tailor School of Cutting, 225 Superior street, and get a garment cut free; also 50 ladies wanted to learn the system; $3 a week paid while learning. All so-called famous charts and models given away. 3nov2p

WANTED—A GOOD GIRL FOR GENeral housework. Mrs. Carrington, 609 Madison street. 3nov3

WANTED—A GIRL WITH SOME EXPErience for general housework, in a small family without children; bring reference and apply immediately at 1413 Walnut street. 3nov-tf

WANTED — GIRL FOR GENERAL housework at 1449 Huron street, near Bush. 3nov3

WANTED—GIRL AT 1820 FRANKLIN avenue, 2nd door from Adams street. 3nov3

WANTED—GOOD GIRL FOR GENERAL housework; family of three. Mrs. E. J. Stock. 3nov3

WANTED—GOOD GIRL TO DO GENERal housework. Apply at once at 328 Elm st. 3nov3

WANTED—A TOBACCO STRIPPER AT M. H. Dallet & Co.'s, 308 Perry street. 1nov3

WANTED—YOUNG WOMAN TO ASSIST with housework and the care of two small children. Apply 702 Elm street. 2nov3

$5 A WEEK TO LADIES WHILE LEARNing the art of dress cutting and fitting by the famous Morgan Dress Cutting Machine; a trade worth $100. Call at once. 1417 Adams street. 2oct2p

WANTED—AT HOTEL MADISON, A housekeeper. 2nov3

WANTED — GIRL FOR GENERAL housework; German or colored preferred. 233 17th street. 2nov3

WANTED—A GOOD GIRL FOR GENeral housework; references required. Apply to Mrs. John Mitchell, 1302 Huron street. 2nov3

WANTED—GIRL OR MIDDLE AGED woman for second girl at Maumee House, Maumee, Ohio. 2nov3

WANTED — GIRL FOR GENERAL housework; good wages. Apply at 1459 Huron street. 2nov3

WANTED—COMPETENT GIRL FOR GENeral housework in small family. 311 12th street. 2nov3

WANTED—AN ASSISTANT FOR THE Free Kindergarten at Adams Street Mission, who is willing to give her services for the instruction which she will receive in the Kindergarten work. Apply to Mrs. A. C. Jennings, 1459 Huron st. 2nov2

WANTED—STRONG YOUNG GIRL FOR general housework in family of two at 806 Jefferson street. 2nov3

WANTED—GIRL TO COOK AND DO general housework in small family; good wages paid to competent girl. Call at 370 Irving street. 2nov3

WANTED—A COMPETENT GIRL FOR general housework. Apply at once to Mrs. F. B. Perkins, 2115 Vermont ave. 2nov3

LADIES MAKE $20 A WEEK WHO write for us at home. No canvassing. Reply with addressed and stamped envelope. Woman's Co-operative Toilet Co., (Incorporated) South Bend, Ind. 29oct26

WANTED—A COMPETENT GIRL FOR general housework. 1415 Adams st. 27oct-tf

MONEY TO LOAN.

MONEY TO LOAN—IF YOU WANT money come direct to me. I will loan you money on household goods, pianos, organs, horses, etc., without removal, and on the most satisfactory terms. Partial payments received reducing cash pro rata. All business strictly confidential. C. R. Lee, 506 Cherry street. 19oct1m-p

MONEY TO LOAN ON HORSES, WAGons, pianos, household goods, etc., on reasonable terms and without removal; partial payments received reducing cost pro rata; all business confidential. Room 14, Drummond Block. 3nov6p

MONEY TO LOAN—ON HOUSEHOLD goods, pianos, organs, horses, cattle, wagons, etc., without removal and on satisfactory terms; partial payments received deducting cost pro rata. All business strictly confidential. Lucas Loan Co., Room 3, Trinity Block, corner Adams and St. Clair. Entrance on both streets. 1nov-tf

MONEY TO LOAN ON REAL ESTATE, from one to ten years; interest payable annually, with privilege of paying any part or all of the principle at any time. For further information call on or address L. Vanderburg, 37 Chamber of Commerce, Toledo, Ohio. 30octlyr

MONEY TO LOAN ON FARM AND CITY property at six, seven and eight per cent. B. G. Southard, Room 11, Gardner Place, corner Superior and Madison. 27febly

MONEY TO LOAN—IF YOU WANT $25 to $500 on chattel mortgage, I will negotiate such loans on fair terms. M. O. Waggoner, office and residence, 613 Madison street. 24octlyr

MONEY TO LOAN—ON REAL ESTATE only, in large or small amounts at low rate of interest; can arrange to make partial payments if desired. 512 Madison street. T. S. Merrill. 30augly r

MONEY TO LOAN ON HOUSEHOLD goods, pianos, horses, wagons, etc., without removal; partial payments received reducing cost pro rata; all business strictly confidential. Croft, Room 2, Worthington Block, Adams and Superior streets. 16may-tf

ROOMS FOR RENT.

FOR RENT—PART OF STORE. EN. quire at Singer Mfg. Co., 506 Adams street. 4oct-tf

FOR RENT—UNFURNISHED ROOMS FOR housekeeping; northwestern gas. Enquire corner 14th and Washington streets. 2nov2p

FOR RENT—FURNISHED ROOMS; SUITE of rooms for light housekeeping; also room suitable for two gentlemen; can obtain board next door; bath and all conveniences. 28 Ontario, between Monroe and Washington. 1nov6p

FOR RENT—STORE NUMBER 320 MONroe street. Enquire at store. 28sept-tf

FOR SALE.

FOR SALE—2 YOUNG WORK HORSES; must be sold at once (cheap.) Call 442 Summit street. 3nov3p

FOR SALE—SPLENDID HEATING STOVE just as good as new; plumbed for natural gas; will sell cheap. Enquire at 905 Washington street. 3nov3p

FOR SALE—CHEAP—COTTAGE AND lot; cottage in first-class condition and nice high lot, with an excellent well and cistern, at a big bargain. 733 Missouri street. 2nov6p

FOR RENT—HOUSE NO. 527 BROADway, near Union Depot; has eight rooms, both kinds of gas, well, cistern and river water; $18 per month. Enquire at McCormicle's Music Rooms, 414 Adams street. 31oct-tf

BARBER SHOP FOR SALE—TWO CHAIR shop with good trade. 341 Segur avenue, corner Broadway; ease, sickness. 1nov6p

FOR SALE—ON ADAMS STREET, SMALL stock boots and shoes, doing a good cash business. Address C. B., care Bee. 31oct6p

FOR SALE—A NEW ORGAN, WHICH will be sold for less than manufacturers' price; time given if desired; any church, society or private parties thinking of purchasing will do well to investigate. Address I. W. Isherwood, Bee office, or call at Bee office and I will show it to you. 31oct-tf

FOR SALE—FORTY ACRES OF AS NICE farming land (clay soil) as can be found in Lucas County, on Holland Stone road, only 4 1-2 miles from Toledo. Property has a good frame house and outbuildings, nice orchard, and is splendidly located and adapted for market gardening. Owner living west can use the money to better advantages; $3,000 will buy this bargain, if taken at once. Time given on deferred payments. Geo. E. Pomeroy & Son, 414 Madison street. 28oct6-wkly-3

FOR SALE—WELL IMPROVED FARM located near Blissfield, Mich., containing 80 acres. For other information address M. E. Kisor, Blissfield, Mich. 28oct12p

SOMETHING NEW—WONDERFUL.—"Preparation of Glass" to mend China, Marble, etc., prepared by A. J. Carter & Co., Mansfield, O. For sale at C. H. Mills and Wm. J. Von Ewegen, Druggists, East Toledo. 29oct6p

FOR SALE—CHEAP—HOUSE AND TWO lots and 30 acres of land, at Neapolis, O. J. R. Silton, Room 7, Wesley Block, Columbus, O. 22oct2w-p

FOR SALE—GOOD BARGAINS IN FARM and City property; $2,500—Dorr street, 10 rooms, both gases, well, cistern and good barn, between 17th and Collingwood avenue. $2,000—Dorr street, 9 rooms, gas, well, cistern and large barn. $1,100—Chase street, near Galena, 6 rooms, gas, etc. $1,150—Chicago street, near Chase, 6 rooms, gas, etc. $1,200—Franklin avenue, near Locust street, 7 rooms. $2,000—Wakeman street, near Oak, 7 rooms, etc. $1,200—Macomber street, near Auburn avenue, 7 rooms, etc. New 2-story double house on Hicks street, near Collingwood avenue. Cottages and two-story houses on Michigan avenue; also vacant lots in all parts of the city, and good farms for sale or trade for city property. E. M. Beard, 21 Drummond Block, Madison street. 19octlm

FOR SALE—A FINE KENTUCKY SADdle horse; good under saddle or in harness; can be seen at stable of A. W. Ballard, on Bancroft street, between Lawrence avenue and Monroe; price $250. Isaac D. Smead, owner. 30sept-tf

FOR SALE—$20,000 STOCK OF THE Findlay Brewing Co. Enquire of M. M. Eppstein, 1014 Superior street. 19aug-tf

FOR SALE—THREE LOTS ON MAPLEwood, on the west side, between Virginia street and Delaware avenue. Enquire B. F. Wade, St. Clair street. 20july-tf

FOR SALE—THE ELEGANT RESIdence on the corner of 22nd and Madison streets, lately the home of M. J. Enright. Enquire of Scribner & Hurd. 22aug-tf

FARM LANDS, IMPROVED AND UNimproved, for sale in Hancock, Wood, Ottawa and Henry counties, Ohio, and Lenawee county, Michigan, in lots to suit, and at reasonable terms. The Dewey Stave Company, Room 48, St. Clair Building, Toledo, Ohio. 6aprlyr

FOR RENT—HOUSES.

FOR RENT—NEW HOUSE ON WEST Washington street; modern; gas, well, cistern; every convenience; $25. W. L. Holbrook, Gardner Place. 1nov5

FOR RENT—ONE HOUSE WITH FOUR rooms and kitchen, Pickard street, second door from Stocking avenue. Call at 2 Superior street. J. Bopp. 2nov6p

FOR RENT—NEW MODERN RESIDENCE No. 114 Tenth Street, between Jefferson and Monroe. W. G. Alexander, 218 Water street. Phone 600. 28oct6

FOR RENT—HALF OF NEW DOUBLE house, No. 414 Delaware avenue, near Collingwood. Enquire next door. 1nov6p

FOR RENT—AN 8 ROOM TWO-STORY frame dwelling, well, cistern, natural gas, No. 551 Oakwood avenue, near Collingwood. Inquire at The Model Clothing House. 1nov6p

FOR RENT—HOUSE 439 DORR STREET, 10 rooms, natural and artificial gas, at $20 per month. E. M. Beard, 21 Drummond Block, Madison street. Phone 592. 26oct-tf

FOR RENT—A NEW BOARDING HOUSE and bar room in the city of Findlay; newly papered; will rent together or separate; near factory; free gas. Address M. C. Mackey, Findlay, O. 28oct7

FOR RENT—MODERN HOUSE, NINE rooms, (newly decorated), every modern improvement, No. 1704 Monroe street, $30 per month. Sam T. Fisk, 311 Madison street. 27sept-tf

FOR RENT—DESIRABLE HOUSE, NO. 1704 Monroe street; all modern improvements; possession Oct. 1st. Sam T. Fisk, 311 Madison street. 27sept-tf

FOR RENT—LARGE BRICK HOUSE OF ten rooms; water, gas, and natural gas connections, No. 1818 Adams street; rent $33.33 per month; key at Drug Store corner Adams and Warren streets. D. C. Hart, Agent. 30aug-tf

FOR RENT—STABLE ON OTTAWA street, now occupied by Michigan Lake Ice Company. Apply to W. H. McLyman. 14oct-tf

LOST AND FOUND.

LOST—AN IRISH SETTER DOG; ANswers to the name of "Don." Solid red. A reward will be paid for his return or information leading to his whereabouts. Peter Nill, 1502 Broadway. 26oct-tf

LOST—HOUND PUP; BLACK AND TAN; 4 white feet, white breast; 8 months old. Finder will be suitably rewarded. Apply corner Erie and Nebraska avenue. 3nov3p

LOST OR STOLEN—ENGLISH SETTER dog; white with liver color ears; two large spots on back and small spot on left side nose; reward for recovery. Louis Decker, 408 Monroe street, Toledo, O. 3nov3p

A GOLD HEADED EBONY CANE, WITH my name engraved on top. A reward of $2 will be paid and no questions asked for its return to 416 Madison street, Toledo, O. L. A. Chase. 2nov3

LOST—GOLD BADGE, J. D. C., WITH name F. F. Robedane, on Bancroft, Cherry or Ontario street. Reward if finder returns to barber shop opposite W. & L. E. Depot. 1nov3p

AGENTS WANTED.

WANTED—A FEW AGENTS OF GOOD address, of either sex; big money; quick made; a snap. Call 225 Superior street, 8 to 11 a. m. 1nov3

WANTED—AGENTS TO SELL AN ARTIcle in use every day; agents make $3 to $5 a day; steady employment given. Call on or address James O. Falon, 418 Lafayette st., Toledo, O. 2nov2

WANTED—LOCAL AND TRAVELING salesmen to sell our choice nursery stock. All stock guaranteed; good salaries paid weekly. Write for terms to G. L. Knight & Co., Rochester, N. Y. 15sept2m-p

AGENTS AT FAIRS, ETC., TO SELL A new watch at $1.50 each; warranted accurate time-keeper; gold-plated case and chain; sample delivered to any address, $1.50; circulars and terms free. Ingersoll & Bro., 65 Cortland street, New York. 24sept-oct-1-8-15

WE OFFER AGENTS BIG MONEY, IN exclusive territory. Our sales sell at sight in city or country. Agents first in field actually getting rich. One agent in one day cleared $91.50. So can you. Catalogue free. Address Alpinb Safe Co., No. 360-371 Clark Street, Cincinnati, O. 1oct13sats

WANTED—TWO ACTIVE, ENERGETIC female agents to sell an article that ladies need. You can make big pay for light work. Room 6, 419 Madison street, Dr. C. G. Clark. 13sept-tf

WANTED—SITUATIONS.

WANTED—SITUATION IN WHOLESALE or retail hardware store as salesman or bookkeeper; 4 years experience; graduate of commercial college; best of reference. E. C. Blank, Perrysburg, Ohio. 2nov3

SITUATION WANTED TO DO LIGHT housework; more for a home than wages. 1219 Summit street. Mrs. L. Miller. 3nov3

WANTED—WORK OF MOST ANY KIND by a good boy 14 years old. Address Mrs. A. E. Jones, Auburndale, O. 3nov3

SITUATION WANTED BY YOUNG MAN willing to work at anything; best of references. Address K. 24, Bee office. 3nov3

FOR MEDICINAL USE
NO FUSEL OIL

It is a remedy, a tonic and not a beverage. It stimulates the circulation, tones up the life, purifies the blood, gives brightness and health to women, strength to men, and is being endorsed by physicians and the more advanced thinkers. It is the best remedy for PNEUMONIA. Bear in mind that Duffy's Pure Malt has grown in popularity for years, that it is acknowledged as the only pure remedy of its kind on the market, that it contains no fusel oil, and that it invariably benefits all who intelligently use it. Get it from your Druggist or Grocer. Send for pamphlet to

THE DUFFY MALT WHISKEY CO.
Rochester, N. Y.

MISCELLANEOUS.

I WISH TO INFORM THE PUBLIC that I have taken the agency in this city for the well-known medicines of Pastor Kneip, as also the books, Pastor Kneip's "My Water Cure." These medicines as enumerated in the pamphlets, which can be had free, have gained world-wide favor and receive the best recommendations from those who have used them and are familiar with Pastor Kneip's mode of treatment. I also want to draw the attention of those desiring any article of devotion to my elegant and complete line of Prayer Books, Rosaries, Crucifixes, etc., in all styles and prices, especially adapted for Christmas presents. I would be pleased to receive the favors of those wanting anything in this line and cordially solicit an examination of my fine display. A. Kaelin, 521 Cherry street. 2nov-tf

THE ELECTROPOISE HAS ESTABlished beyond successful contradiction, first, that all disease is but a decrease of vital force. Second, that both health and disease depend upon the electrical conditions of the body. Third, that with the Electropoise we absolutely control the electrical condition of the body, overcome the process of disease and restore the patient to health with a rapidity hitherto unknown. Office treatment free for all acute pains such as toothache, earache, neuralgia, etc. Room 8, Chamber of Commerce. N. W. O. Electropoise Co. 3nov2p

TAKEN FROM NEW YORK HOUSE ON Monday evening, Oct. 31st, brownish colored overcoat; probably taken through mistake; owner employed at Northwestern Natural Gas Co., and had in it some valuable papers to him but to no other person; any person having such a coat will please return the papers in it to the New York House; will be liberally rewarded. J. J. O'Gorman. 2nov3p

500,000 FAMILIES MADE HAPPY—Ladies can make from $20 to $40 a week; employment at home or to travel; no canvassing. Call from 2 to 6 p. m. 1417 Adams street. 2nov3p

WANTED—AN ELEGANT FLAT, WITH conveniences, unfurnished, near Hotel Madison. Apply to W. O. Field, Hotel Madison. 2nov3

WANTED—MUSIC FURNISHED FOR dances, weddings and private parties at reasonable prices. Call or address McCormick's Music Store, 414 Adams st. 1nov6p

MAGNETIC INSOLES KEEP YOUR FEET warm, cure rheumatism, swollen, sweaty feet, cramps, aches, pains, tired feelings. Costs $1 a pair. Sent safely by mail. Prof. Chas. Bidwell, 548 South street, Toledo, O. 29oct6p

WANTED—A NUMBER OF HORSES TO keep on my farm; rates $1 per week. For particulars address S. P. Tinsman, Raisinville, Mich.; references given. 24oct12p

WANTED — COTTAGE OR SMALL house; must be in good repair and good neighborhood, not far from business center. Address V., care Bee. 10sept-tf

GUITAR AND BANJO TEACHER—MRS. R. Thompson, 1849 Erie street, between Ash and Buckeye streets. 29oct6p

FIRE, ACCIDENT AND PLATE GLASS insurance and real estate. Phone 1283. C. C. & H. H. ("Bert") Dawson, 2 New Bee Building, first floor. 24dec-tf

FOR RENT—FLATS.

FLATS TO RENT—IN "NORRIS FLATS," Ontario, near Monroe, one English basement, six rooms, $20, suitable for a physician; one main floor, independent porch and hall, six rooms, main floor, $30; one second floor, 7 rooms, $25. Bath rooms and halls to all, and all new and in perfect order. Apply to F. J. Scott, Hotel Madison. 12oct-tf

FLATS FOR RENT—TWO NEW AND the most complete in the city, on Eighteenth street, near Adams. For particulars inquire of J. T. Southard, 221 16th street. 18oct-tf

REPUBLICANS

Hope to Carry the State of South Carolina.

They Base Their Claims on a Technicality.

The Tickets Are a Fraction of an Inch to Long

And Democratic Votes May Be Thrown Out.

The Coming Election May Show Many Fine Points That the Courts Will Have to Decide.

Charleston, S. C., Nov. 4.—There is danger of the loss of this state to Cleveland.

It was discovered to-day that a serious error has been made in the printing of the democratic electoral tickets in this state which will result in the entire democratic electoral vote being thrown out on account of illegal tickets, if the error is not corrected.

As it is, the tickets have been in the hands of the commissioners of election and county committees for some time and have been partly distributed.

Therein lies the danger.

It is hard to tell what proportion of the tickets that have been sent out from the state committee headquarters are illegal.

Most of those heard from are a sixteenth of an inch too long, some too small and some too large. The law says that they must be 5x2 1-2 inches in size.

The responsibility for such a serious error seems hard to fix. The tickets went through the hands of the executive committee.

W. G. Albergotti, on behalf of the executive committee of Orangeburg, who discovered the error, came to this city yesterday and called on Secretary Tompkins, submitting that all the tickets sent to that county for state and county as well as electoral purposes, failed to come up to the requirements.

Then it came to light that the discovery of the illegality of tickets had been made prior to the coming of Mr. Albergotti, and that Secretary Tompkins had ordered the printer to print new ones.

He says he cannot tell how many of the illegal tickets have gotten into the hands of the voters, but they were all distributed a week or so ago. He has sent out notices to each county chairman and all the commissioners of election and does not think any harm will come from it if they all act promptly and energetically. Mr. Tompkins fails to account for the error.

FORCE!!

Will Be Used in the Election

To Keep Harrison in the White House.

An Arranged Plan to Perpetuate Fraud.

And Make Poor People Pay the Taxes.

Will Good, Every-Day Working People Walk Up to the Polls and Crucify Themselves?

Washington, Nov. 4.—Solicitor General Aldrich, acting attorney general, in a formal and sweeping opinion, just rendered, as to the employment of United States marshals and supervisors at the polls, rules, in addition to the points previously covered, as to the rights of these officers to be present within the rails at the polling places, that the marshals also have the right to summon the sheriff's posse comitatus to assist them and also to call upon all organized military bodies for the same purpose.

The acting attorney general adds that the alleged instructions issued in New York, Arkansas and Alabama bring the state officers issuing them under the provisions of the United States laws as to conspiracy to obstruct.

As if prearranged, Attorney General Miller, in Indianapolis, says as follows:

Indianapolis, Ind., Nov. 3.—Attorney General Miller, who is in this city, was asked this morning about the circular issued by Mr. Sheehan, of the democratic national committee, relative to United States marshals at the polls on election day. The attorney general said that United States marshals were peace officers and expected only to perform their duty, which is to enforce the law. The matter rested in the hands of the acting attorney general at Washington, who would see that the law was obeyed and order preserved. Mr. Miller contemplated no trouble of any kind. Further than this he did not care to talk.

NOT PROVEN.

Dr. Heber Newton Is Not a Heretic.

The Verdict Was Rendered Some Time Ago But Is Just Made Public.

New York, Nov. 4.—"Not proven," is the verdict arrived at by the commission appointed more than twelve months ago by Bishop Potter to investigate charges against the Rev. Heber Newton, rector of the Episcopal church of All Souls, that he "uttered heretical sayings."

This verdict, which was signed by all the commissioners, was handed to Bishop Potter two weeks ago, but has not been made public.

Dr. Newton has been informed of it and now that the cloud that has been hanging over his head for a year has been removed he has asked his congregation for a twelve months' leave of absence in order to have complete rest and change.

TRIBUTE.

While it is over thirty years ago since Allcock's Porous Plasters were first introduced to the medical profession and public, the marked success and unprecedented popularity which they met with not only continues, but steadily increases. No other plasters have been produced which gain so many testimonials of high value as those continuously accorded to Allcock's Porous Plasters, and the only motive for these exceptional tributes lies in the fact of their being a medicinal and pharmaceutical preparation of superior value. Additional proof of the true value of Allcock's Porous Plasters lies in the fact that they are being largely imitated by unscrupulous persons, who seek to deceive the public by offering plasters which they claim to be the "same," "equal," "as good," "better," "best porous plaster," etc., while it is in general appearance only that they resemble Allcock's. Every one of the so-called porous plasters are imitations of Allcock's Porous Plasters.

Avoid dealers who attempt to palm off inferior and worthless plasters that are purchased by them at low rates for the purpose of substitution.

SOUTHERN TOURIST RATES

Via C., H. & D. and Cincinnati, the Great Through Line.

The usual winter tourist rates to southern resorts are now in effect via the Cincinnati, Hamilton & Dayton R. R. The only direct route from Michigan and Canada via Detroit, Toledo, Lima and Dayton to Cincinnati and the sunny south. Tickets will be on sale all winter and will be good returning until May 31, 1893. Through sleeping cars on all night trains and chair cars on day trains. Three trains a day from Detroit and four solid trains daily from Toledo to Cincinnati. For rates, tickets and full information, call on or address any C., H. & D. agent, or E. O. McCormick, G. P. & T. agent C., H. & D., Cincinnati, O.

IN OLDEN TIMES

People overlooked the importance of permanently beneficial effects and were satisfied with transient action, but now that it is generally known that Syrup of Figs will permanently cure habitual constipation, well-informed people will not buy other laxatives, which act for a time, but finally injure the system.

ENGLAND'S LAUREATES.

The poets laureate of the last two centuries have been:

John Dryden	1670
Thomas Shadwell	1688
Nahum Tate	1692
Nicholas Rowe	1715
Laurence Eusden	1718
Colly Cibber	1730
William Whitehead	1757
Thomas Warton	1783
Henry James Pye	1790
Robert Southey	1813
Wm. Wordsworth	1844
Lord Tennyson	1850

BUSINESS LOCALS.

Bring your child to our store to be fitted. We can please you in style and price, at TANNER'S.

RUBBERS! RUBBERS!
In all the latest styles, at
GEO. F. TANNER'S Shoe House.

PROMPT AND RELIABLE
Service can always be counted on when you call Mr. McGlynn, "the livery man," to your aid in moving your household goods, piano or organ. Fine livery turnouts, moving vans and careful, attentive workmen at reasonable rates.
Our ambulance service is acknowledged to be the best in the city. Always call up 'phone No. 1035.
P. H. McGLYNN,
442 Summit street.

We carry the largest stock of Boots in the city of Toledo. When in want of a good fine or coarse boot, call and see us, at TANNER'S,
607 Summit street.

Now is the time you want a good Boot or Shoe to keep your feet warm and dry. We have them at TANNER'S,
607 Summit street.

HUDSONS!

WINTER OVERCOATS!

It is astonishing what a trifling difference in cut and get-up makes one Overcoat a model of style and another a monument of slouchiness. Getting just the right goods built into Overcoats in just the right way is the secret of the elegant garments we are showing. The know-how must start with the looms; no let up till the tailor's finishing touch leaves the stamp of perfection. All of our fine Overcoats we selected from the materials, and had them made by the best manufacturers to our ideas of style and length. If you want the best Overcoat, latest style and best making, this is the store and the time.

$10, $12, $15, $18 AND $20!

These figures represent Men's and Young men's Suits in Cheviots; Cassimeres; Diagonals, Meltons, Clays in Cutaways, Single and Double-Breasted Sacks. They make up a showing that cannot be excelled—perhaps not equaled.

OUR * BOYS' * CLOTHING!

Everybody speaks well of it. Reliable goods, well made, at popular prices, tells the story. Knee Pant Suits at $3.00, $3.50 and $4.00, and of materials we know give service. Suits at $5.00, $6.00, $7.00, $8.00 in nobby Cheviots and neat Cassimeres, fine all-wool fabrics, cut and made as well as suits can be. Children's Kilt Overcoats, Cape Coats, and a great variety of Ulsters, 5 to 13 years, in all kinds of materials. Boy's Overcoats, 10 to 15 years, in Kerseys and Meltons, black, blue, brown and medium shades, $10, $12, $15, that cannot be matched in values.

CLOTHING, SHOES. **HUDSONS** Furnishi.., Hats, Caps.

MUST BE STANDING IN.

Testimony in the Case of Private Iams.

Everybody Seems To Be Trying to Clear the Regimental Officer.

Pittsburg, Nov. 4.—There were about fifty people present when the Iams case was resumed this morning. Charles Hatfield, hospital nurse for the Tenth regiment, saw Iams strung up. The heel of his right foot was on the ground. Then Iams would change and rest on the balls of his feet. His arms did not appear to be very straight and the cord was not taut. Iams asked for a chew of tobacco, which he swallowed. Witness said: "Iams, you should not have taken that tobacco," and Iams said: [illegible] for a purpose." He said this while he was still strung up. About five minutes later Iams was cut down. He then said: "D—n the doctors; we will fool them."

Witness then poured the medicine out and Iams said: "Give me that canteen." He took it and took a drink and handed it to witness. There was beer in the canteen and Iams drank about half of it.

"I again said to Iams: 'Why did you take that tobacco?' Iams said: 'I did it to fool them; I had a purpose.'"

Monday after he was tied up I saw him in Homestead and asked him how he felt. He said he was all right. I asked him how his thumbs were, and he said: "They are all right."

Hatfield said Iams told him he would have been all right if he had not swallowed the tobacco.

Edward Dougherty, of the Tenth regiment, testified that he saw Iams after he was drummed out of camp and Iams had said he was all right, but he would get even with Streator.

William Berry Hill, not a member of the guard, saw Iams while he was strung up. Iams stood on the balls of his feet and part of the time had one heel on the ground. After he was cut down, Iams told him he felt all right and that his thumbs were all right.

On cross-examination witness admitted that he had knocked down a veteran of the late war because he said Iams' punishment was unjust.

Major M. W. Mowry, of the Tenth regiment testified about the orders of Iams' punishment, and showed with a rope over the thumbs of one of the court tipstaves how the close hitch was made.

OLD FINGER RINGS.

Queen Elizabeth had an immoderate love for jewelry, and the description given of her dresses covered with gems of the greatest rarity and beauty reads like a romance. For finger rings she had remarkable fondness. Paul Hentzner, in his "Journey Into England," in 1598, relates that a Bohemian baron having letters to present to her at the palace at Greenwich, the queen, after pulling off her glove, "gave him her right hand to kiss, sparkling with rings and jewels—a mark of particular favor."

Rings of Italian workmanship are remarkably beautiful. Venice particularly excelled in this art. In the Londesborough collection, says the Detroit Free Press, is a fine specimen. The four claws of the outer ring, in open work, support the setting of a shapely pointed pyramidal diamond, such as was then coveted for writing on glass. The shank bears a fanciful resemblance to a serpent swallowing a bird, of which only the claws connecting the face remain in view.

It was with a similar ring Raleigh wrote the words on the window pane: "Fain would I rise, but that I fear to fall," to which Queen Elizabeth added: "If they heart fail thee, do not rise at all," an implied encouragement which led him on to fortune.

In the Londesborough collection is a ring, doubtless a gage d'amour, the hoop of which is richly decorated with quaint floriated ornaments, cut upon its surface, and filled in with the black composition termed neillo, once extensively used by goldsmiths in enriching their works. This beautiful ring is inscribed within the hoop "Mon Cor Plesar," "my heart's delight."

P. (Trade Mark.) & P. KID GLOVES

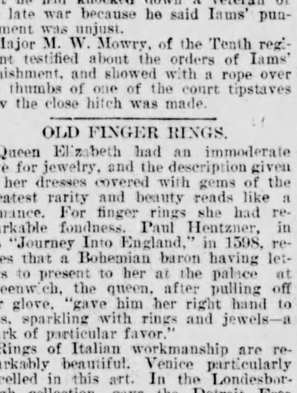

If you cannot get these gloves from your dealer, notify the manufacturer, Pinge & Pinner, 384 and 386 Broadway, N. Y., and they will see that you get them.

6 PER CENT LOANS.

We are prepared to make loans for any amount from $1,000 to $50,000, for 1 to 10 years, upon first mortgage, on improved farms or city property anywhere in Northwestern Ohio, upon 10 days notice at 6 per cent. interest.
We also loan money at 5 per cent. on central improved Toledo property, in sums of $25,000 to $250,000.

POE & THOMSON,
(Successors to F. G. Thomson & Co.)
331 SUPERIOR STREET.

All the Losses Sustained by the Recent Great Conflagration in the City of Milwaukee, Wis., of the

Milwaukee Mechanics' Insurance Co.

WILL NOT EXCEED $60,000.

The Net Surplus over all liabilities of the Company, after adjusting and paying all losses, will still exceed

ONE MILLION DOLLARS ($1,000,000).

Cash Assets of the Company January 1, 1892,

$1,854,159.19.

The Policies of the Milwaukee Mechanics are still as good as gold.

For Insurance apply to **V. BRAUN, Agt.,**
Phone No. 277. Office, No. 209 Madison St.
Toledo, O., November 1, 1892.

FOR INFORMATION ABOUT
U.S. MAIL CHUTES
WHICH ARE
A NECESSITY IN OFFICE BUILDINGS AND HOTELS
Write to the sole makers,
THE CUTLER M'F'G CO., Rochester, N. Y.
PATENTED. AUTHORIZED.

THERE ARE MANY USES FOR SAPOLIO.

To clean tombstones. To renew oil-cloth. To renovate paint. To brighten metals.
To polish knives. To scrub floors. To wash out stains. To scour bath-tubs.
To clean dishes. To whiten marble. To remove rust. To scour kettles.

EVERYBODY USES IT.

Dentists to clean false teeth. Engineers to clean parts of machines. Housemaids to scrub the marble floors.
Surgeons to polish their instruments. Ministers to renovate old chapels. Chemists to remove some stains.
Confectioners to scour their pans. Sextons to clean the tombstones. Carvers to sharpen their knives.
Mechanics to brighten their tools. Hostlers on brasses and white horses. Shrewd ones to scour old straw hats.
Cooks to clean the kitchen sink. Artists to clean their palettes. Soldiers to brighten their arms.
Painters to clean off surfaces. Whalmen to clean bicycles. Housekeepers to clean carpets.

EVERY ONE FINDS A NEW USE.

MODEL STEAM LAUNDRY!

J. H. WYLIE, PROPRIETOR.

Perfect Work Guaranteed. Lace Curtains a specialty.

530 Cherry Street
CORNER HURON.
Phone 1015.

THERE IS A LAMP!

IN OUR WINDOW FOR YOU. WE HAVE MANY HUNDREDS FROM WHICH YOU MAY CHOOSE.

A fine decorated Bisque Vase Lamp, large size, all complete for $1.75. As good as you ever saw for $2.50. See them on top row in show window.

For $2.90 you have choice of all those fine Lamps in third row in show window. They are beauties. Worth $3.75.

The second row in window only $2.25. A beautiful Bisque Vase Lamp, center draft, handsomely decorated, as fine as you see at $3.50.

At $3.50 we offer you choice of the elegant new decorated B. & H. Center Draft Lamps in the fourth row of our show window. Good as can buy for $5.00.

BEAUTIFUL NEW BANQUET AND LIBRARY LAMPS!

A special offering English China Dinner Setts at $8.50, usually $11.00.

A small lot 12 pieces Toilet Setts, slightly damaged, at less than cost.

Our Great Bargain Basement Filled to Overflowing With Thousands of Good Things.

THE LION DRY GOODS CO.

GEO. M. FISHER, Prest.